'50

NEWTONIAN

N
373.74
N48N
1950

NEWTON FREE LIBRARY
3 1323 00537 291 6

1950 — Helen L. White
115

NEWTON FREE LIBRARY
414 CENTRE STREET
NEWTON, MASS. 02158

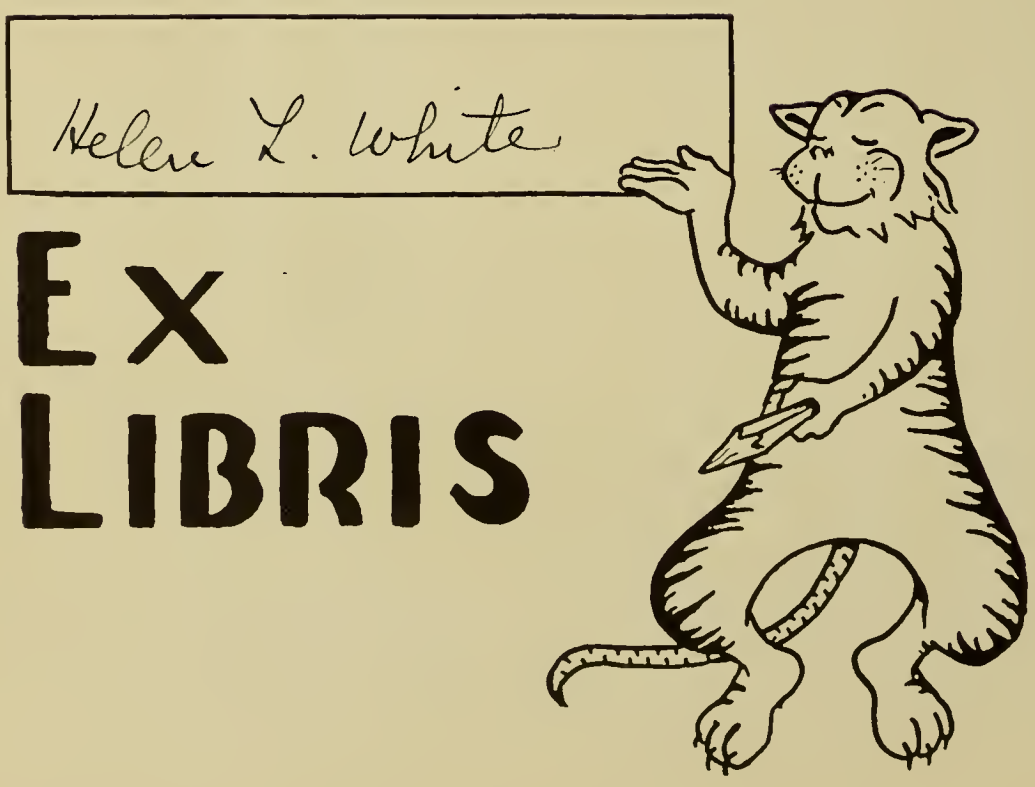

'50

NEWTONIAN

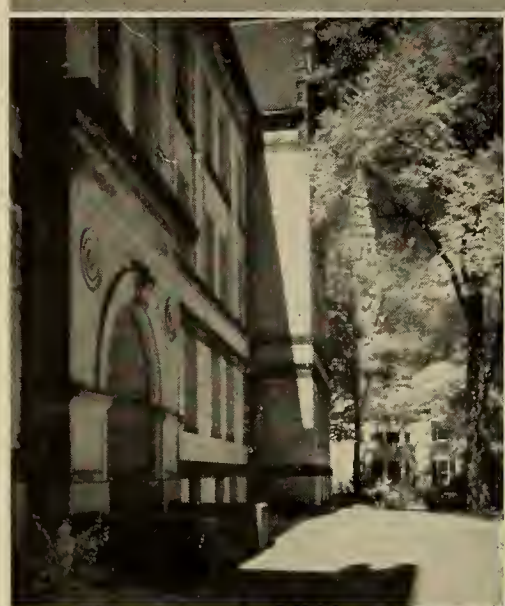

Faculty Leaders

MR. HOMER W. ANDERSON
Former Superintendant of the Newton Public Schools

MR. HAROLD B. GORES
New Superintendant of the Newton Public Schools

MR. RAYMOND A. GREEN
Principal

DR. C. ELWOOD DRAKE
Assistant Principal

1929

DEDIC

To

STERLING L. WILLIAMS

Our Loyal Friend and Teacher

We the Class of Nineteen Hundred Fifty

Affectionately Dedicate this Book

Mr. Williams, soon to retire from his position as adviser of the yearbook, has served the *Newtonian* faithfully for 22 years. His editors-in-chief will long remember his never-ending patience and sound advice. All have felt that working with him has been an invaluable experience.

Pictured on the next page, all the past editors, one now a college president, another the vice-president of a radio network, still another an author, all outstanding citizens, join the 1950 staff in this tribute to Mr. Williams.

Norma Solimene,
Editor-in-Chief 1950.

ATION

1950

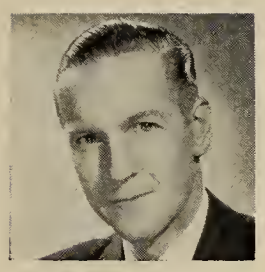
EVAN COLLINS
1929

CHARLES BARRY
1930

ELIZABETH TUCKER
1931

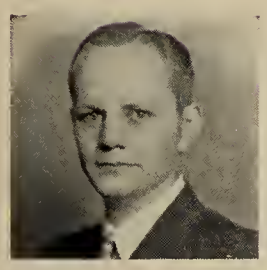
VINCENT WENTWORTH
1932

HARRY WALEN
1933

CHARLOTTE PAUL
1934

JANE TOBIN
1935

HARVEY CIBEL
1936

JANE DEALY
1937

JULIET HARVEY
1938

BARBARA BEYER
1939

RICHARD WARREN
1940

DONALD HOLMES
1941

ROBERT WARSHAW
1942

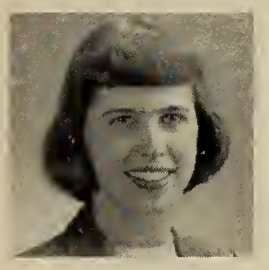
GAIL PETERSON
1943

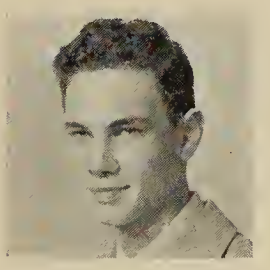
ALAN LEVENSOHN
1944

JEAN MURRAY
1945

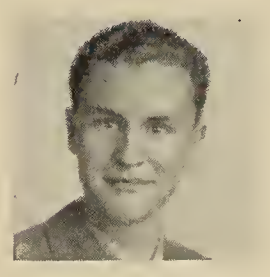
FRANCIS HART
1945

LEE TYLER
1946

PATRICIA BLAKE
1947

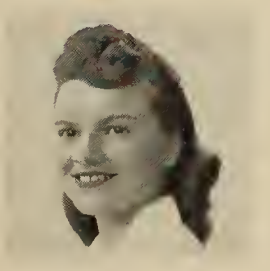
CELESTE LOMBARDI
1948

SILVIA BERNARD
1949

NORMA SOLIMENE
1950

Student

EXECUTIVE COUNCIL

Adviser, MISS MARGARET SOUTH

LEGISLATURE

Adviser, MR. CHARLES PELTIER

Administration

ORANGE SHIELD

Adviser, MR. FRANCIS FOSTER

Lunchroom Chairman, PRESCOTT CLARK

HOMEROOM MANAGERS

Adviser, MR. CARL SWAN

Student

ASSOCIATE OFFICERS

Seated — L. to R. — Harriet Sears, Clerk; Mr. Charles Peltier, Adviser; Stephen Conn, President; Jane Berquist, Girls' V. Pres.

Standing — L. to R. — Richard Beatty, Boys' Vice Pres.; Dr. C. Elwood Drake; Peter Adolph, Treas.

SENIOR CLASS OFFICERS

Seated — L. to R. — Lorraine Arcese, Sec'y; Miss Margaret South, Adviser; Richard Beatty, Pres.

Standing — L. to R. — Walter Beevers, 2nd Vice Pres.; Douglas Evans, 1st Vice Pres.; Robert Morse, Treas.

Leaders

Seated — L. to R. — John Higgins, Pres.; Miss Emily Burdon, Adviser; Constance O'Callaghan, Sec'y.

Standing — L. to R. — Nancy Hood, Vice Pres.; Samuel Turner, Treas.

JUNIOR CLASS OFFICERS

Seated — L. to R. — Robert O'Neill, Pres.; Marita Mower, Vice Pres.

Standing — L. to R. — John Luciano, Treas.; Beverly Johnson, Vice Pres.

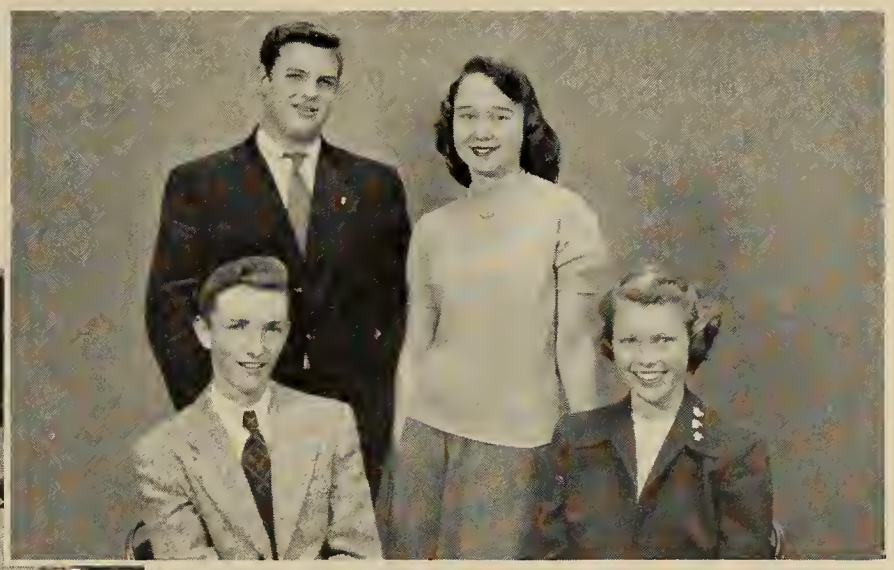

SOPHOMORE CLASS OFFICERS

ADVISOR

MR. STERLING L. WILLIAMS

EDITOR IN CHIEF

NORMA SOLIMENE

ASSISTANT EDITOR IN CHIEF

ACTIVITIES STAFF

CIRCULATION STAFF

PROOF STAFF

PHOTO ST

COPY STAFF

BUSINESS STAFF

DATA

PROOF

PRISCILLA CHAPMAN, Editor
LUCIE ADAM
HELEN BROOKS
JANET ROSENBERG
ARTHUR BROWN
CONSTANCE FORD
JEAN LIPMAN
ROBERT RAFUSE

BOYS' SPORTS

ROBERT WOODBERRY, Editor
WILLIAM PATTEN
THOMAS JONES

FEATURES

LEE MARSTON, Editor
ELSA MARSTON
VIRGINIA ROST
MARY ELLEN GAFFNEY
BETTY MAY TRIBBLE
PHILIP DREW
JAMES ROTH
EDWARD BUONARTO

PHOTOGRAPHY

MILO CLARK, Editor
BOB BEAN
FRANK SIEVE

GIRLS' SPORTS

CAROLYN WHITMORE, Editor
JUNE OWEN
ELLEN KATTWINKEL

DATA

CAROL MacDONALD, Editor
LORRAINE ARCESE
AUDREY SHRIBER
MILDRED WAITE
GEORGETTE THIERRY
ELLEN BERMAN
LAWRENCE GLANIN
WILLIS GOODMAN

MRS. HELEN P. JOHNSTON
MR. HENRY S. BISSEX

ACTIVITIES
PRISCILLA CLARK, Editor
ROBERT BEAN
JANET BUDGELL
CHARLOTTE KENNEDY
ANNE BRONSTEIN
ALBERTA BEAN
JOAN PAINTON
LYMAN FOGG

COPY
MARGARET SPILLER, Editor
DORIS MacDONALD
MARY GRACEFFA
THERESA LOPAS
JEANNETTE KAMINSKI

CIRCULATION
EDWARD TULIS, Editor
RONA COHEN
MARCIA SILVER
MARCIA EGAN
RACHEL KONTOFF
DANIEL TRITTER
INA FRIEDMAN

BUSINESS
PRESCOTT CLARK, Business Manager
DAVID PALMER
LYMAN FOGG
ROBERT GIFFORD

ADVERTISING
STEPHEN MANDELL, Editor
PHYLLIS GEEGAN, Secretary
ELAINE MARKS
PHYLLIS RICE
JANET ROSENBERG
LOIS SCHIFF
RICHARD SILERMAN
GRACE DUCHIN
JANE McINNIS
PHYLLIS SCHNEIDER
MERLE MANDELL
SALLY AMIDON
ROBERT HERMAN
ANN BRONSTEIN

Faculty

Row 1. Frances Thumin, Ann Sanguinetti, Sterling L. Williams, Mary L. Waters, C. Elwood Drake, Raymond A. Green, Leo J. Barry, Jean M. Wiens, Margaret South, Mary J. Lannigan.

Row 2. Helen E. Nute, Helen E. Turner, M. Roberta Miller, Eleanor B. Richmond, Helen L. White, Edith M. Rideout, Gertrude E. Myles, Edith Newcomb, Anne L. Leathers.

Row 3. Moira J. Sullivan, Frances M. Smith, Joyce B. Tyson, Janet McLaughlin, Charlotte M. Simon, Charles H. Mergendahl, George Neilson, Ruth M. Twiss, Henry Lasker.

Row 4. Muriel B. Smith, Forrest F. Paige, Charles L. Peltier, John Sherman, Lester E. Williams, Elsa C. Stone, Helen C. Miles, Frances L. Mendell, Helen B. Lee, Thomas G. Walters.

Row 5. Albert E. Navez, Charles W. Peterson, Donald B. Mitchell, Andrew W. Steinhope, Donald March, William B. Spink, Trumbull L. Simmons, Daniel P. A. Willard, Wesley S. Merritt.

Row 6. George P. Nye, Floyd E. Somerville, Edwin H. Wiest, Edward I. Poskitt, Carl L. Swan, George A. Land, Robert H. Mitchell, Harry L. Walen.

Row 1. Helen Cotton, Elizabeth Jewett, Maugarita Ells, Helen M. Finnerty, C. Elwood Drake, Raymond A. Green, Leo J. Barry, Elvajean Hall, Irene M. Haworth, Beatrice L. Bates.

Row 2. Alice J. Kennedy, Hortense A. Church, Emily P. Burdon, Charles R. Considine, Carl P. Birmingham, Francesco C. Argento, Cecile E. Giroux, Jean Babson, Clara W. Ashley.

Row 3. Natalie Brink, Florence G. Johns, Dorothy Huss, Virginia F. Altieri, Katherine Curtis, Abner H. Bailey, John M. Gray, Jr., Madalene Brackett.

Row 4. Robert S. Harris, Michael B. Gradone, Jr., Daniel F. Koughan, Lawrence H. Anderson, Harry V. Anderson, Charles E. Chase.

Row 5. Francis J. Foster, Frederick O. Holmes, Russell A. Fitz, Malcom P. Gallagher, E. Victor Knapman, M. Roland Heinztelman, Richard P. Boyer.

Row 6. William E. Connors, Howard L. Ferguson, Warren L. Huston, Harold M. Hawkes, Donald K. Davidson, T. Jerome Cutting, James A. Boyd.

Retiring Teachers

MRS. EDITH B. NEWCOMBE
1914 – 1950

MISS MAUGARITA ELLS
1923 – 1950

MISS M. ROBERTA MILLER
1929 – 1950

Mikado

CAST

THE MIKADO..... Mr. Raymond Green
NANKI-POO..... Allan Rowlings
KO-KO..... Robert Morse
POOH-BAH..... Frederick Ferré
PISH-TUSH..... Daniel Tritter
UMBRELLA BOY..... Arnold Lasker
PITTI-SING..... Elaine Boubrot
YUM-YUM..... Martha O'Callaghan
PEEP-BO..... Sylvia Tailby
KATISHA..... Joanna Williams
C-O-TON..... Thomas Bresnahan

Schoolgirls: — Diana Boynton, Alice Campbell, Sylvia Caruso, Connie Ford, Mary Ellen Gaffney, Nicky Hart, Shirley Hobart, Alice Lee, Carol MacDonald, Jean Macomber, Glenda Marcus, Elsa Marston, Alice Miller, Anita Morse, Judy Rosenthal, Ruth Scammon, Virginia Stewart, Cynthia Snider, Eda Small, Natalie Vincola, Betty Walker, Muriel Woolf.

Nobles: — Tom Bresnahan, Prescott Clark, David Coulter, Philip Drew, Don Freeman, Henry Gaffney, Jay Girroir, Bob Hunter, John Jonansson, Tom Jones, Sanford Kowal, Nason Lightman, Peter Monahan, Walter Murphy, David Palmer, John Samoylenko, Joe Williams, John Nagesian.

THE MIKADO'S COURT

Guards: — Mr. Harry Anderson, Mr. Leo Barry, Mr. Elwood Drake, Mr. Harry Walen, Mr. Robert Mitchell.

Trumpeter: — Mr. James Remley.

Maids to Katisha: — Mrs. Dorothy Huss, Miss Janice Abbott.

ATWWA

Autographs

1950

Alpha Beta

President . . . . Marianna Murphy
Vice-President . . . . . Ben Greene
Secretary . . . . Agnes Dowhanczuk
Treasurer . . . . . JoAnn Marcus
Adviser . . . . Mr. Trumbell L. Simmons

Alpha Beta is the sophomore club which gives students a chance to try to perfect their abilities in the fields of writing and drama.

The monthly meetings of this miniature Tusitala or English Club were highlighted by critical discussions of the members' masterpieces of creative writing, the dramatization of a one-act play, and several readings. The members of Alpha Beta enjoyed an entertaining and educational year and are looking forward to more of the same in Tusitala and the English Club next fall.

1950

Alpha Gamma Tau

President . . . . . Philip Drew
Vice-President . . . Robert Woodbury
Secretary . . . Benjamin Muckenhaupt
Treasurer . . . . . William Patten
Adviser . . . . Miss Frances L Mendell

In 1949–1950 Newton High School had a group of people banded together in a club which defied the students' age-old dislike and fear of mathematics. These people met for the sole purpose of experimenting and playing with numbers, from simple arithmetic to calculus. In pursuit of their hobby, the members took a trip to Babson's Institute in Wellesley and to the calculating machine at Harvard. At one meeting Mr. Charles Mergandahl gave an interesting and informative talk. Mathematics offered both an invitation to fun and entertainment and a means of becoming more proficient in the science of numbers to members.

1950

Anti-Smoking

Chairman . . . . . Prescott Clark
Adviser . . . . Mr. Charles S. Peltier

The Anti-Smoking Committee this year had one of the largest groups of applicants in its short history. Forty-eight members were chosen out of the two hundred seventy-five who applied. It was the job of these forty-eight to cope with one cause of school fires — students' smoking in the school buildings. The members were given special cards enabling them to leave any class in order to go to places in the school where there was the possibility of smoking occurring and have done much toward maintaining a safe school for the pupils and teachers.

1950

Art Club

President . . . . . Nancy Dillon
Vice-President . . . . . Alberta Bean
Secretary . . . . . Anne Walker
Treasurer . . . . . Carol Duris
Adviser . . . . Miss Helen C. Miles

The qualifications for an Art Club member were an interest and appreciation, if not an ability, in art; an enjoyment of good company and good times; and a pair of sturdy legs to carry him up the three flights of stairs to the art rooms. The Art Club, you see, was on a much higher plane than the other clubs — three flights higher than some and at least one flight higher than the others!

The year's activities were dedicated to the service of the school — such projects as poster-making and other forms of advertising school affairs. The club also entertained guests, had slides, and displayed the members' masterpieces.

The Art Club's only enemy was that monster, Lack-of-Time! (Or maybe Lack-of-Elevators)

1959

Aviation Club

Adviser . . . . . Mr. Russell Fitz

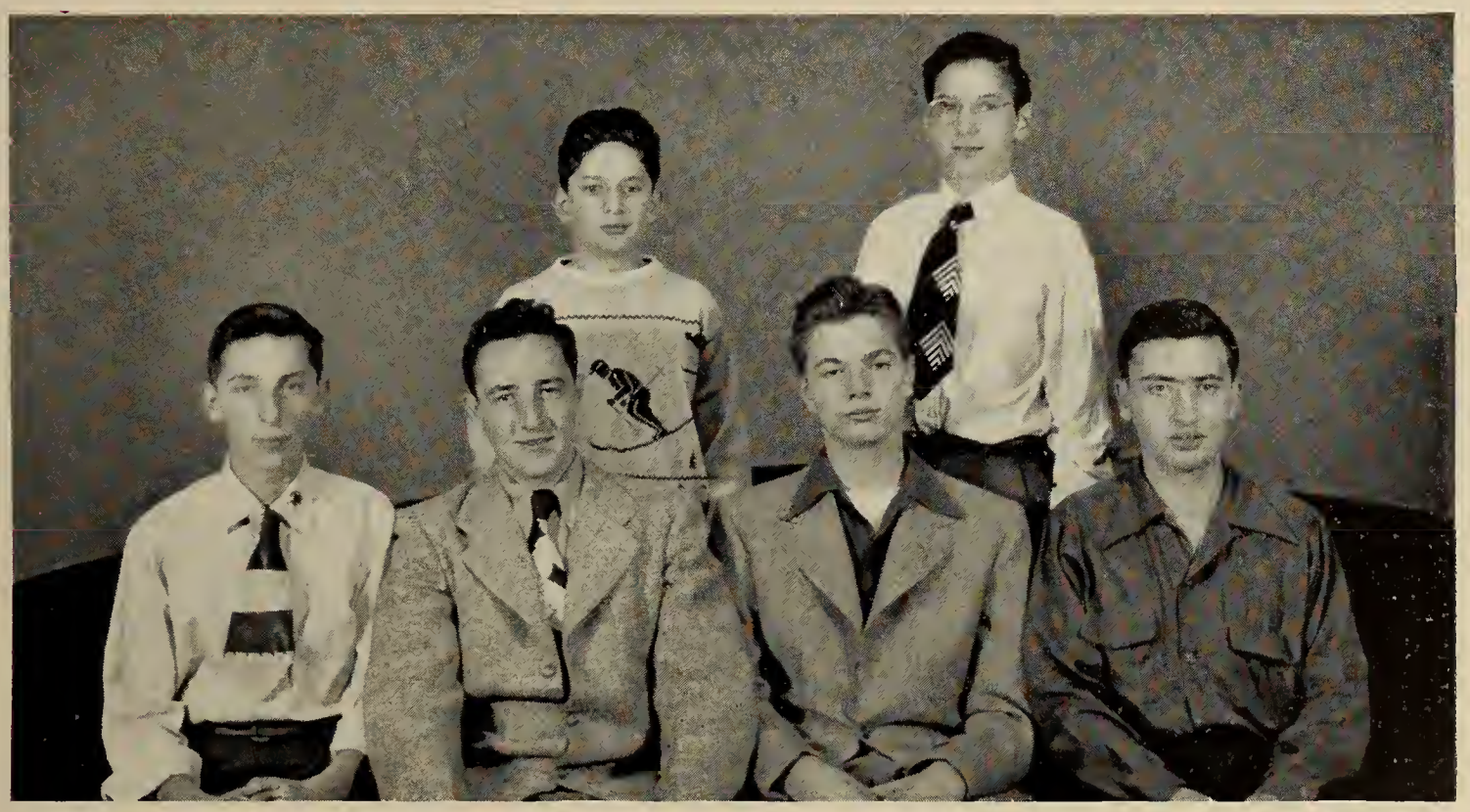

The impressive buzzing and zooming noises which were sometimes heard on the athletic field were actually just what they sounded like — miniature jet and gas-propelled aircraft being displayed by their owners, members of Newton High School's Aviation Club. These model-meets gave future aeronautical experts a chance to exhibit their handiwork, and were the results of many hours of careful planning and construction. The club planned trips to Bedford Airport during the spring and fall and filled winter meetings with lectures, instruction, and movies on such subjects as aerodynamics and aeronautics. Throughout the year, however, members worked with one goal in mind — the opportunity to take actual flying lessons, a fitting climax to an interesting and profitable year.

1950

Camera Club

President . . . . . Barbara McAloon
Vice-President . . . . . Leonard Barber
Secretary . . . . . Alice Campbell
Treasurer . . . . . Frank Sieve
Adviser . . . . . Mr. Sterling Williams

In the twenty-two years that the Camera Club has been in existence, it has grown to a membership of one hundred. The club was opened to both skilled and unskilled enthusiasts, and an interesting program was planned for each meeting. Visiting a local studio, taking pictures of amateur models, learning the mechanics of a camera, and developing pictures were among the monthly activities. Club members also entered the National High School Contest in which generous prizes were awarded.

1950

Cavalry Club

President . . . . . Aldyth Haney
Vice-President . . . . Rose Cesareo
Secretary . . . . . Jean Sloan
Treasurer . . . . Joseph Savignano
Program Chairman . . . . Judith Berry
Adviser . . . . . Mr. John Sherman

Giddy-up!

Contrary to the terms used in the Math or Latin Clubs, such as πr^2 or amo, amas, amat, the Cavalry Club used phrases like — Watch that bay's off fore pastern, will you? and — Hey! this bull-headed horse is jibbering on me!

Once the new members were admitted to the club, come rain, sleet, or snow, there was always a ride for those who wanted to go. Movies and speakers were also offered. Then, as a thrilling conclusion to all the club's activities for this year there was a super, all-day outing.

1950

Chemistry Club

President . . . . . Robert Woodbury
Vice-President . . . . . Edward Cass
Secretary . . . . . Richard Millard
Treasurer . . . . . Richard Losch
Adviser . . . . . Mr. J. C. Hall

Its members admitted only by competitive examination, the Chemistry Club consists of a hand-picked group of students who are interested in chemistry. Again this year the members enjoyed the usual series of informative lectures and interesting experiments. The meetings were conducted by the members themselves, in groups of five, each of which had charge of a program and demonstration. A number of interesting field trips provided the highlights of the season's events. Climaxing an eventful season was the annual Science Fair to which the Chemistry Club contributed an interesting and well-received exhibit. These boys and girls are the chemists of tomorrow, who someday may be developing products and methods for better living.

1950

Debating Club

President . . . . . William Graves
Vice-President . . . . . Hart Peterson
Secretary . . . . . Joyce Finnin
Treasurer . . . . . Jack Wighton
Adviser . . . . Mr. Malcolm Gallagher

"Eloquence is logic on fire" aptly describes the spirit of this club's lively, informal debates. Though facts for the "logic" of the argument were not always so carefully culled, there certainly was "fire" when four debaters took sides on a subject. Following the debate other club members had an opportunity to ask questions and air their opinions. After good debates the enthusiasm was really catching, and the moderator had hard times keeping the discussion under control. Since debates were usually on current issues, members were provided with a fine way to keep posted as well as to improve their public speaking.

1950

English Club

President . . . . . Joan Painton
Vice-President . . . . . Alberta Bean
Secretary . . . . . Phyllis Rice
Treasurer . . . . . Eleanor Seliber
Program Chairman . . . . Helen Brooks
Adviser . . . . . Miss Irene Haworth

The English Club, the oldest and one of the largest clubs in Newton High, sought to reflect the pleasure which can be obtained from English by junior and senior members. Readings, movies, well-known speakers, and symposiums on writing were among the activities of the year. A winter excursion to see a popular modern play proved a memorable event, while the most outstanding feature was the club's spring pilgrimage to Concord, Massachusetts. Varied programs such as these exhibited the educational and enjoyable activities of the English Club.

1950

El Club Español

President . . . . . Thomas Kelley
Vice-President . . . . Kenneth Morse
Secretary . . . . . Helen Angino
Treasurer . . . . . Virginia Hanson
Adviser . . . . Mr. Francesco Argento

This is the club where lovers of Spanish gathered once a month to practice their Spanish conversation, learn more about Spanish countries and customs, and in general have a rousing good time. Each meeting was conducted entirely in Spanish, even to the reading of the secretary's report. The members enjoyed Spanish speakers, Spanish games, Spanish movies, and a play presented and acted entirely in Spanish. The year ended up with the annual "fiesta" in which "los muchachos y las muchachos" of the club ate, drank, and made merry to their Spanish utmost.

1950

French Club

President . . . . . Lucie Adam
Vice-President . . . . . Jean Rambeau
Secretary . . . . . Barbara Wellman
Treasurer . . . . . Joyce Finnin
Adviser . . . . . Miss Mary Waters

The French Club catered to those with an interest in modern language which extended beyond the class-room. Here French was not a study, but a hobby. French Club members took special pride in speaking (or trying to speak) conversational French.

Frequent guest speakers were entertained, and the members undertook many projects pertinent to French culture. Special trips and parties were planned as the occasion arose. The purpose of this busy group was to bring France a little closer to America.

1950

Future Teachers

President . . . . . Carol Nee
Vice-President . . . . . Kenneth Morse
Secretary . . . . . Anne Bronstein
Treasurer . . . . . Richard Buchanan
Adviser . . . . . Miss Florence Bates

The Future Teachers of America has provided a valuable opportunity for students who someday hope to be carrying on the tradition of American educators. This organization is affiliated with the National Education Association and is sponsored by the Newton Federation of Teachers. During the year, members helped in social settlement houses and visited certain Newton schools. Other activities in their program included discussions with Mr. Harold Gores and Mr. Raymond Green, as well as with other members of the Administrative Staff, and a meeting as guests of the Boston University chapter of the Future Teachers of America.

1950

International Club

President . . . . . Daniel Barbo
Vice-President . . . Cynthia Thompson
Secretary . . . . . Nancy Rhodes
Treasurer . . . . . Sylvia Bond
Adviser . . . . . Mr. Robert S. Harris

How many of us are acquainted with the current problems of the day? The International Club has provided students with an opportunity to keep up to date on the news. Its sole purpose was for the benefit of those who were interested in learning more about the trying situations with which we are faced today. The club was by no means staid. Stimulating panel discussions by the members, interviews with eminent speakers, and visits to important institutions were among the monthly activities. Such a club has proved to be not only educational but full of fun as well.

1950

Laeti Latini

President . . . . . Henry Riley
Vice-President . . . . . Barbara Kress
Secretary . . . . . Patricia Pak
Treasurer . . . . Dorothy Maloney
Program Chairman . . . . Harold Shay
Adviser . . . . Miss Elizabeth Jewett

This year the members of Laeti Latini undertook to make their study of Latin a thoroughly worthwhile and interesting experience. They accomplished this by means of entertaining slides, talks concerning ancient Rome and its customs, and parties carried on in the true, lounging style of the old Roman dinners. The club was again privileged to entertain Dr. George Land, who showed some slides and spoke on Roman Communications. The social meeting of the year was at Christmas time, when members enjoyed refreshments, charades, and various Latin games.

1950

Girls' Leader Corps

President . . . . . Ellen Kattwinkel
Vice-President . . . . Virginia Hatton
Secretary . . . . . June Owen
Treasurer . . . . Elizabeth Murphy
Adviser . . . . . Miss Joyce Tyson

Rallies! Girls' Athletic Banquet! Gym Demonstration! The success of all these activities was due to the Girls' Leader Corps. The members of this energetic, limited group were chosen for character, cooperation, responsibility, and leadership in classes. They participated in the annual Girls' Assembly and the Gym Demonstration, and part of the program for the State Physical Education Convention. The greatest achievement of the year was the Girls' Athletic Banquet, which proved most enjoyable to the girls, parents, and faculty. But as well as work, a ski trip, a dinner party, a beach party, and other excursions were part of the program.

1950

Library Club

President . . . Betty Ann McCormick
Vice-President . . . . . Herman Rose
Secretary . . . . . Sonya Coleron
Treasurer . . . . . Beverly Schade
Adviser . . . . . Miss Elvajean Hall

The Library Club members donated two hours of work weekly in the teachers' professional library, in the junior college library, in the sample textbook library, and in their own high school library as part of the club program. Their work included running errands, acting as messengers, stamping, pocketing, and putting away books, and working at magazine upkeep.

Of course there were good times, too. Each year the club takes a trip. This year's jaunt was to see the *Christian Science Monitor* in operation. The members also had a giant Christmas party, and they decorated the trees in the school libraries.

1950

Meteorology Club

President . . . . . Bruce Stewart
Secretary . . . . . Marrian Geer
Adviser . . . Mr. Donald K. Davidson

The Meteorology Club, becoming increasingly popular since its establishment in 1947, takes pride in its own fully equipped weather station atop Building II, from which it records a complete daily weather report for this area. The members' chief activity consisted of compiling these reports in a manner similar to that of the weathermen in leading weather stations. Other activities highlighting the season included trips to the U. S. Army Air Force weather station at Bedford Airport and to the Harvard Observatory in the Blue Hills. To round out another successful year, the club also enjoyed motion pictures on weather and its effects on flying.

1950

National Honor Society

President . . . . . Robert Bean
Vice-President . . . Frederick Ferré
Secretary . . . . . Norma Solimene
Treasurer . . . . . David Kaye
Adviser . . . . Miss Edith B. Rideout

1950

Outing Club

President . . . . . Beverly Moss
Vice-President . . . . . Anita Morse
Secretary . . . . . Martha Norcross
Treasurer . . . . . Betty Murphy
Adviser . . . . Mrs. Janet McLaughlin

For all girls who are interested in action, the Outing Club is the answer. Some of the activities of this energetic group included hiking, bowling, skiing, ice-skating, and horseback riding. This club is one of the most enthusiastic groups in the school and its only requirement for membership is a willingness to participate in its numerous activities. A feature of the club was the three big outings it held during the past fall, winter, and spring.

1950

Personality Club

President . . . . . Helen Angino
Vice-President . . . Marie Cancellieri
Secretary . . . . . Doris Frediani
Treasurer . . . . . Ann Meiklejohn
Adviser . . . . . Miss Clara Ashley

Want to up your P.Q. (personality quotient) rating, girls? Here is a club that teaches you to mind your P's and Q's! This year the club program began with a self-checkup by every member, so that each would discover her particular weaknesses. The girls saw a movie on etiquette and heard a speaker's suggestions on good grooming. Rather than just talk about entertaining properly, the club practiced it by having a party in the Social Room. Since many members left on approved work in the spring, the club threw its windup shindig in April — a theatre and dinner party!

1950

Projectors

Adviser . . . . Mr. Michael Gradone

A ray of light cuts the blackness of your classroom, reflected images begin to move on the screen before your eyes, and you settle back in your seat to enjoy another moving picture. Some call them "flickers," others call them movies, but here at N.H.S., the boys on the Projector Squad call them "audio-visual aids through the medium of the sound motion picture." No matter how you say it, these boys have made a great contribution to you and to the school by relinquishing many of their free hours and study halls to show slides and movies for your education and enjoyment. For these fellows we have but one word — "Thanks!"

1950

Radio Club

President . . . . . Philip Drew
Vice-President . . . . . Peter Hobbs
Secretary . . . . . Lincoln Cummings
Treasurer . . . . . Richard Millard
Adviser . . . . . Mr. George Batt

Although a small group, the members of the Radio Club continued to gather every other week for the purpose of making, repairing, and learning more about radios. In addition to regular meetings, the members also spent many extra hours throughout the year continuing and completing many various projects. Performing an invaluable service to the school and to themselves, they worked also with electricity and many of its uses, an outstanding contribution of the club being work on a public address system for the auditorium. For those of you to whom the Radio Club is just another name, do not be alarmed if and when these boys come out with some surprising new development in the field of radio.

1959

Rally Committee

General Chairman . . . Grace Marchant
Hockey Chairman . . . . Sally Amidon
Basketball Chairman . . . Diane Toppan
Baseball Chairman . . . Elaine DeWolf
Adviser . . . . . Miss Joyce Tyson

Everyone knows that school spirit needs rallying, and the Rally Committee of over one hundred girls ably did the job.

In addition to the traditional football rallies, the newly organized committee instituted the first hockey, basketball, and baseball rallies. All this meant that four times as much was accomplished in this past year as was ever before. Pageants, posters, rhymes on the blackboards, and notices on the bulletins are also products of the spirited hundred.

Pursuing that elusive necessity, spirit, was more than a part-time job for the members, but satisfaction and fun were the rewards for the ralliers' job-well-done.

1950

Science Club

President . . . . . Joseph Onate
Vice-President . . . . Nason Lightman
Secretary . . . . . Sylvia Zotto
Treasurer . . . . . Joanne Holland
Advisers . . { Miss Alice J. Kennedy
Miss Moira Sullivan

This year's Science Club included both those interested in physical science and those interested in life science. The Science Clubs of several schools, including Watertown and Brookline, were hosts to the Newton club during the year, and the club was also visited by other towns. Films, speakers, even records of animals' voices were featured at the monthly meetings. Several field trips, one to the Children's Museum in Boston, were enjoyed. The highlight of the year's activities was the sponsorship of the annual Science Fair which was open to the entire school.

1950

Social Room

Social Board { Margaret DePopolo, Chairman
Marcia Egan
David Starkweather }

Adviser . . . . Miss Margaret South

This year the Social Room was the scene of many a fast game of I Doubt It and slapjack, as well as being a welcome place of rest for many weary souls and bodies. Open every morning from 8:10 to 8:25, the room provided an excellent chance for last-minute relaxation before the beginning of another school day. Magazines, records, and the radio were available for everyone's use. The room was also opened Tuesday, Wednesday, and Friday afternoons; Mondays and Thursdays were reserved for club and committee meetings. The student hosts and hostesses, carefully selected by the Social Board, are to be congratulated for helping greatly to make the Social Room one of Newton High's bright spots.

1950

Speakers' Bureau

Adviser . . . . Mr. Harry V. Anderson

"That was lousy!" . . . This is the battle cry of the Speakers' Bureau in action. During the year the specially selected members of the Bureau were given the opportunity to speak at clubs, P.T.A. meetings, and village solicitor meetings for the Red Cross, Community Chest, and Zimbler Sinfonietta. Each member wrote his own speeches with the help of the adviser and delivered them to the group for constructive criticism before actually speaking in public. These students were given other chances to speak in school assemblies, and a few entered contests. The members of the Speakers' Bureau feel that they have gained valuable speaking experiences and have helped many worthy organizations.

1950

Tusitala

President . . . . . Jean Lipman
Vice-President . . . . . Ina Friedman
Secretary . . . . . Daniel Tritter
Treasurer . . . . . Ellen Kattwinkel
Adviser . . . . Mr. T. Jerome Cutting

Newton High School has a club for those who feel Friend Literary Genius' rub. Tusitala is the name of this step on your road to fame. Once a month the meetings are; then members come from near and far and journey to the Thurber Room to weave the literary loom. There manuscripts are proudly read and thoughtful phrases slowly said to criticize a work of art or praise its most exciting part. T. J. Cutting runs this gang of souls who feel the author's pang or playwright's inspiration fine or poet's urge to write a line. The word that's Tusitala's key is individuality! . . .

1950

Workshop in Leadership and Community Life

Advisers . . . . { Mr. Larry Anderson
Miss Edith Rideout

Twenty-one seniors and five juniors were chosen as members of the Workshop in Leadership and Community Life. Their main project in 1949–1950 was an exchange visit with Frederick, Maryland. Before making the trip during the April vacation, each member made a study of some phase of life in New England and in Maryland, and took part in money-raising projects. The purpose of the Workshop was to acquaint its members with different ways of life in various parts of the country and to help create a better understanding among the people of America.

PUBLICATIONS

The Literary Magazine

Adviser . . . Mr. M. Roland Heintzelman

The Literary Magazine, a publication sponsored by the English Department, is now in its fourth year of existence. This year, along with its annual publication which represented written work from all classes and curricula, the staff also edited a masterpiece of children's stories entitlled *Clarence*. This little book proved to be a huge success and was soon adopted in the Newton Grammer Schools as a required reader. The staff and the many other contributing pupils have worked hard on this publication and hope that *The Literary Magazine* will soon take a prominent place in Newton High.

1950

Newtonian Staff

Editor-in-Chief . . . . Norma Solimene
Assistant Editor . . . . . Milo Clark
Adviser . . . . Mr. Sterling L. Williams

The staff of the yearbook was a group chosen as representative of you, the student body. For the finest thing about the *Newtonian* is that it isn't the editors' book or the staff's book, it's 1950's book and your book, portraying the best of this past year and of Newton High through the years.

We staff members and editors worked hard, as do the participants in any major production at Newton High, in order to do our best possible job. Every page of the *Newtonian* expresses, it is hoped, a little of the enthusiasm and zeal we felt.

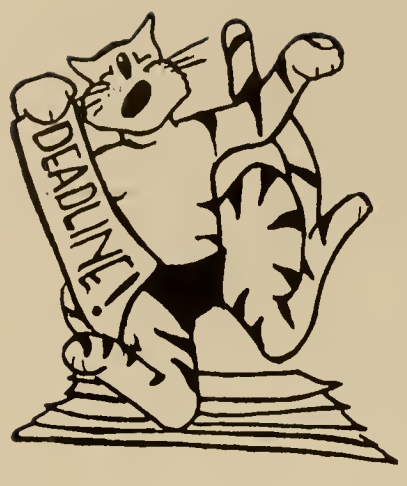

1950

Newtonite Staff

Adviser . . . . . Mr. Harry L. Walen

In 144 the staff is scribbling last minute stories of just-happened events; copy readers are recounting words, correcting errors, and desperately searching for headline writers. Next door in 146 editors feverishly slash long stories to make room for short ones and try to decide the pressing questions: Which stories shall lead the front page? Is it more important to print the article on Miss———'s trip to Oshkosh, or can't we omit Club Notes?

What's all the rush? The journalism class, which meets twice a week, is merely meeting the printer's deadline so that you get your *Newtonite* on time!

1950

Newtonite Ad Staff

Advertising Directors . { Bruno Visco
William Graves
Adviser . . . . . Miss Virginia Altieri

The success of the *Newtonite* could very well be said to have depended upon the success of the *Newtonite* advertising staff, for it was this hardworking organization that sold the advertising space by which a large part of the cost of printing the newspaper was paid. Members of this organization gained valuable experience in advertising and salesmanship in their efforts to sell space to various merchants of the Newtons. This staff performed an extremely valuable and highly important service for the school and it to be commended for its superior efforts in supporting our school newspaper, the *Newtonite*.

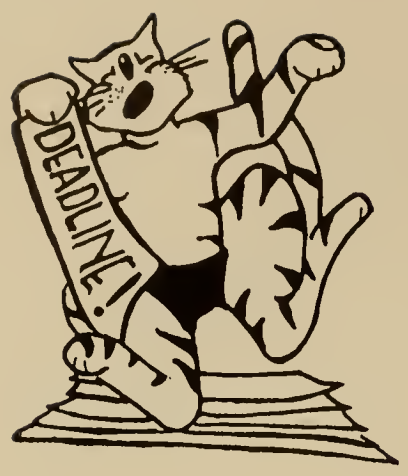

1950

Orange Book

Editor-in-Chief . . . . . Prescott Clark
Adviser . . . . . Miss Clara Ashley

This year's staff of the *Orange Book* prepared a manual containing everything about anything in the high school. Some of the staff members worked during the summer in order that the book might be ready at the opening of school. Many thankful sophomores had the bewilderment and confusion of the first school days greatly lessened by the *Orange Book*, which contained write-ups of all clubs, a copy of the charter of the Associates, N. H. S. cheers and songs, information concerning scholarships and National Honor Society, lists of teachers and their home rooms, etc. The book was a life-saver to all newcomers, whether they were green sophomores, shy pupils from another town, or slightly confused new teachers.

MUSIC

Music Club

President . . . . . Fred Ferré
Vice-President . . . . . Peter Adolph
Secretary . . . . . Sylvia Tailby

Treasurer . . . . . David Starkweather
Publicity Chairman . . . . . Jean Lipman
Adviser . . . . . Mr. Henry Lasker

1950

Glee Clubs

1959

Girls' Choruses

JUNIOR–SENIOR GIRLS' CHORUS

Adviser . . . . . Mr. Henry Lasker

The ability to carry a tune and a love for music were the requirements for the Junior-Senior Girls' Chorus. This year there was an enrollment of over 170 girls, and, due to limited space, it was necessary to break up the Chorus into three groups. The repertoire consisted of serious and semi-classical music in three-part arrangements, as well as popular songs. A few with outstanding voices had the opportunity of doing solo work. This year the Chorus contributed to the Christmas Vesper service by singing carols before the performance and making a Yuletide atmosphere.

SOPHOMORE GIRLS' CHORUS

Adviser . . . . . Mr. Henry Lasker

This year, for the first time in the history of the school, the Sophomore Girls' Chorus had an enrollment of over 150 girls. Such a large number proves that this organization is one of the increasingly popular groups at Newton High. The only requirements were a desire to learn about group singing and the ability to carry a tune. As is customary, the girls paraded through Building I the day before Christmas vacation singing Christmas carols, and they participated in the Memorial Day Assembly exercises. Experience in this group helps considerably toward future work with the Junior-Senior Girls' Chorus.

1950

Boys' Chorus

Adviser . . . . . Mr. Wesley Merritt

A rapidly growing organization, the Boys' Chorus has acquired recently a membership of approximately 110 people. Members need not have had any previous singing experience, nor is there any requirement other than a love for singing and a willingness to work and to cooperate with the rest of the chorus. Each boy, however, was asked at some time to sing a solo and all were required to sing in a quartet. The group rehearsed a large number of selections ranging from the classical to the popular and has made a number of recordings.

1950

Band

President . . . . . Dean Farnum
Secretary Manager . . . . Dana Cheyne
Librarian . . . . . David Young
Adviser . . . . . Mr. Wesley Merritt

The band this year worked hard on a military type organization. Their persistent work showed results in the splendid marching at games and parades. The band played not only for football games but also for basketball, hockey, and baseball games, and for the high school and trade school assemblies. A few of the football skits were, "Alumni Skit" with twenty-five alumni members, "Four Roses in Melrose," "Come to the Fair," "Maggie Comes to Newton," and a "Show Extravaganza" for Thanksgiving.

1959

Orchestra

Concert Master . . . . . Daniel Abbott
Manager . . . . . Stewart Johnson
Librarian . . . . . Janet Budgell
Publicity Manager . . . . . Elliot Kaplan
Director . . . . . Mr. Donald March

The Music Room of Building II continues to be a busy spot on Wednesdays and Fridays when the orchestra starts "tuning up," ready to go into its business of rehearsals. While these rehearsals really mean work, they also mean many good times for the students It's a "give and take" group, the student gives what he has to offer in music, and he takes from it some fine training and a new appreciation of music.

This year the orchestra has played such pieces as *Rodeo* by Aaron Copland, Mozart's *Prague Symphony*, *Polka and Fugue* from *Shwanda*, and Mendelssohn's *Fingal's Cave Overture*.

DRAMATICS

Drama Club

President . . . . . Alice Campbell
Vice-President . . . . . David Ferguson
Secretary . . . . . Virginia MacGinnis
Treasurer . . . . . Richard Stephens
Adviser . . . . . Mrs. Jean M. Wiens

This year is one which will be long remembered by the members of the Drama Club. They participated with music groups in the annual Christmas Vespers and in February, presented the Drama Club play. The monthly meetings were highlighted by guest speakers, spirited discussions, readings, and dramatizations presented by young Thespians. Other enjoyable activities were the spring theatre party and the May farewell party.

These talented students were chosen from the junior and senior classes in the club's September tryouts. In addition to having a good time, the members gained much practical dramatic experience by participating in the production of worthwhile plays.

1959

Neophytes

President . . . . . Beverly Johnson
Vice-President . . . . . Martha Ellis
Secretary . . . . . Sandra MacDougall
Treasurer . . . . . Winslow Weeks
Adviser . . . . . Miss Ann Sanguinetti

As always, this club was solely for sophomores and catered especially to those students interested in any kind of drama. During the year, the club put on a play which was presented at a sophomore assembly. Skits, readings, pantomimes, one-act plays, and stories and games were featured at the monthly meetings. In addition to having fun, the members gained much knowledge of the theater world. Perhaps we shall be applauding some of these "Neophytes" on Broadway in ten or fifteen years.

1950

Senior Play

A wise selection, a well chosen cast, and a large appreciative audience combined to make a very successful production of this year's senior play, *Our Hearts Were Young And Gay*. The story centers about two naive midwestern college girls, played by Virginia Stewart and Virginia Rost, and their side-splitting capers on a trip to Europe. They contend with everything from icebergs and stowaways to measles and bedbugs — not to mention their respective romances with two Harvard medical students. Besides the girls' galivantings, comic characters and bizarre 1920 costumes added to the play's humor. The seventeen roles gave many seniors a chance to prove the talent of the class of '50.

CAST

Peter Adolph	Admiral
Sally Bodge	Winifred Blaugh
Elaine Boudrot	Madame Elise
Barbara Boyle	Mrs. Skinner
Paul Day	Steward
David Ferguson	Leo McEvoy
Lyman Fogg	Monsieur de la Croix
Robert Gifford	Dick Winters
June Gorgone	Stewardess
Charles Jenkins	Purser
John Losch	Window Cleaner
Elsa Marston	Harriet St. John
Carol Nee	Inspector
Virginia Rost	Emily Kimbrough
Marcia Silver	Therese
Virginia Stewart	Cornelia Otis Skinner
Daniel Tritter	Otis Skinner
Director	Miss Helen Sweeney
Prompters	Carol Nee Nancy Dillon

1950

Drama Workshop

Advisers . . . . { Mr. John Gray
Mr. C. E. Chase

The Drama Workshop was another proof that boys can't get along without the girls. After school you could always find this group making good use of paints, hammers, and nails as they assisted in the backstage preparation of scenery and props. They have learned from various professionals, the arts of make-up, lighting, sound effects, and scenery. Each girl had a chance, if she wished, to specialize in one type of backstage art. If it's make-up, she had a chance to watch the professionals work at some of our own productions and assist in others. No matter what type of backstage work it is, the girls can do it.

1950

Stage Crew

Adivser . . . . . Mr. Charles Chase

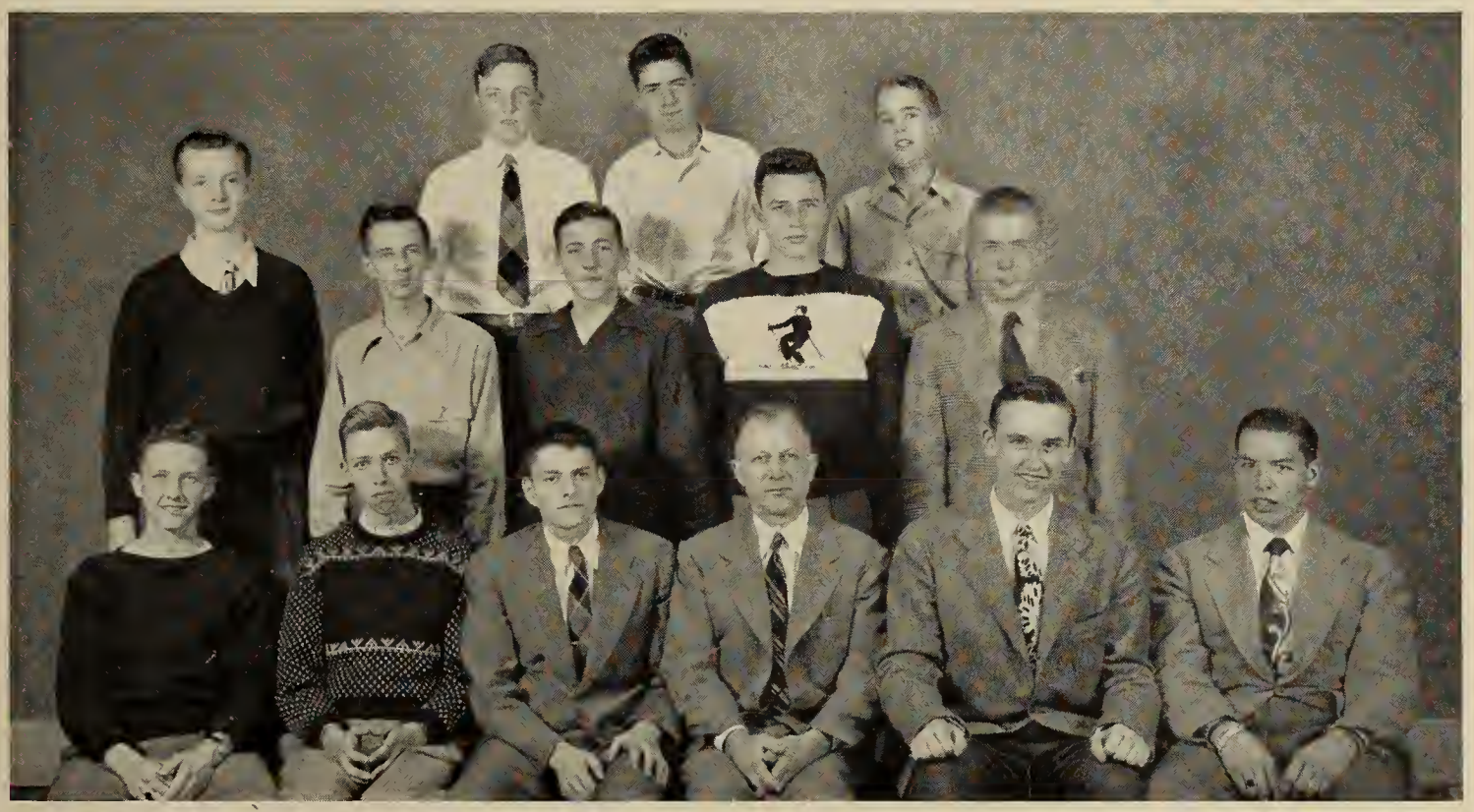

Who made and put up the scenery? Who controlled the lights? Who pulled the curtains? Who made the sound effects? Who lugged the furniture? Who set up the P.A. system? And who did a hundred other large and small jobs that were necessary to stage the plays or to put on the assemblies and rallies? The Stage Crew did all these things and many more, too! These fellows who volunteered their time and energy receive little recognition for their long labors, and their only pay is their satisfaction and pride in a job well done.

NEW CLUBS

With the many new clubs Newton High now boasts it has found a place for three additional clubs which this year have grown into large, active organizations. They have proved to be a valuable asset to our school.

The Orchesis Club is a new, growing, and active club. The purpose is to cultivate interest in all types of "the dance." The modern dance section is divided into three groups, according to the student's ability, and each section has its own place in the group as a whole. Members have taken part this year in such activities as the Spring Musical, football games, a junior high demonstration, and a college dance symposium. They have attended lectures, concerts, theatre parties, and motion pictures, all of which have helped them in their studies of dance technique.

If there's a fish in the sea or a crow in the sky this summer, their lives aren't worth a plug nickel, for fifty-two hunting and fishing enthusiasts are out to practice what they learned this year at their lively club meetings. Movies were shown on fishing and the safe use of firearms; a demonstration of plug and fly casting was a logical follow-up to an exhibition of fly-tying by a well-known expert. As a grand finale to a fine year the members went on two successful fishing trips to nearby trout streams.

The half-a-hundred sharpshooting members of the Rifle Club started their monthly target practice at the West Newton Armory shooting range. With the five target rifles, which it obtained from the government, the club shot its way through several indoor meets and a few outdoor meets in the spring. They were also invited to the Sharon Rod and Gun Club. The members had to pay for the use of the Armory and for ammunition, but they all agreed that the fun and training were well worth the small fee.

President . . . . . Audrey Shriber
Vice-President . . . . Nancy Bruce
Secretary-Treasurer . . . Esther Fitton
Pianist . . . . . Mrs. Kirklighter
Adviser . . . . Miss Jane Cronin

HUNTING AND FISHING CLUB

President . . . Raymond Capobianco
Vice-President . . Norman MacDonald
Secretary . . . . . Roy Fogelgren
Treasurer . . . . . Hart Peterson
Adviser . . . . . Mr. Abner Bailey

RIFLE CLUB

President . . . . Norman MacDonald
Secretary . . . . . Esther Alden
Treasurer . . . . . Dorothy Wansker
Adviser . . . . Mr. Charles Chase
Assistant Adviser . . .Mr. George Nye

School-Spiriters

FOOTBALL SCORES

	Visitors	Newton
Arlington	13	7
Belmont	6	26
Melrose	6	13
Brockton	19	7
Malden	6	6
Quincy	6	13
Medford	12	13
Haverhill	6	19
Waltham	25	0
Brookline	13	12

HOCKEY SCORES

Rindge	6	5
Arlington	5	1
Melrose	3	1
Stoneham	4	3
Belmont	1	4
Cambridge	1	0
Medford	5	1
Cambridge-Latin	5	4
Stoneham	1	5
Belmont	2	4

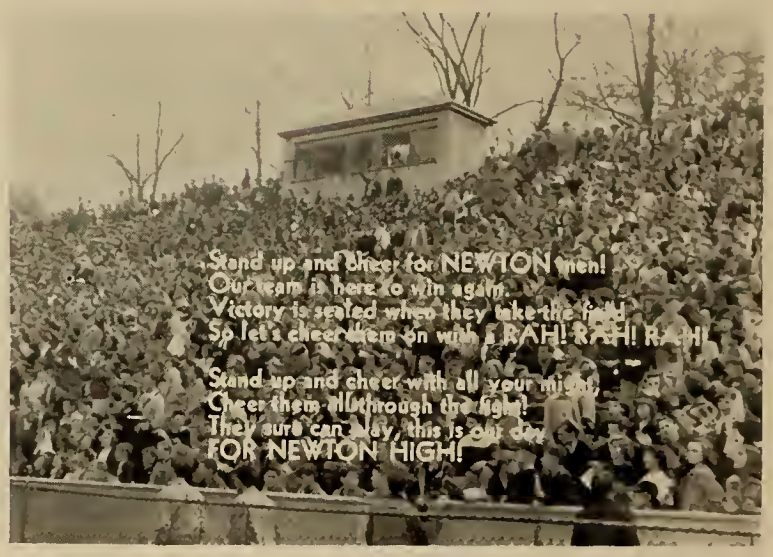

BASKETBALL SCORES

	Visitors	Newton
Brockton	50	43
Belmont	38	40
Cambridge	39	53
Watertown	55	50
Rindge	29	36
Waltham	47	40
Thayer	35	39
Arlington	41	34
Brookline	28	42
Watertown	47	49
Rindge	40	43
Cambridge	46	48
Waltham	38	33
Arlington	35	37
Brookline	34	35

SPORTS

Autographs

1959

Football

Coach . . . . . Warren Huston

This year Newton's fast, hard-hitting eleven was one of the best squads we've had in years. After a slow start in losing to Arlington, it went on to roll over Belmont and Melrose. Then after losing to Brockton in a bruising battle and tieing a hard fighting Malden team, we smashed Quincy and Medford. A big upset came when the team romped over Haverhill, but our spirits were shattered when a fast rugged Waltham squad ran all over Newton. In the final game an inspired Brookline team edged out Newton, 13–12. Paced by such backs as Wright, Shannon, Coffey, Barisano, and Landry, and such steadfast linemen as Evans, Beatty, Murphy, Peck, Cedurlund, Palmer, and Lovell, the team was considered one of the best in the league with a record of five wins, four losses and one tie.

1950

Basketball

Coaches . . . { Mr. Reginald Smith
Mr Victor E. Knapman

With two returning lettermen, the Tigers has, as expected, a very successful season. They ended up with a record of ten wins and five losses, being squeezed out of first place in the suburban league by a fine Waltham quintet. Mainstays of the team were Ralph Barisano, Buddy McQueeny, Burtie Peck, Dickie Quinlan, Wally Beevers, and Ronnie Jones. The season was highlighted by a close game with Watertown which Newton won 49-47 and a thriller with Brookline which Newton won 35-34. Next year the team will be strengthened by the return of Scotty Price, Brooks Parker, and Billy Warren; since the Intermediate and J.V. teams fared well, an even better season can be expected next year.

1950

Hockey

Coach . . . . . Mr. John C. Hall

Under the guiding eye of Coach J. C. Hall the pucksters, although handicapped by an extreme lack of practice facilities, skated to a fairly successful season with a record of three wins and seven losses, losing four of the seven by only one goal. Steadied by the apt goal tending of Capt. Frank Feeley, inspired by the swift, flashy play of Duddy Evans, Doug Manchester, Zipper Thompson, and Danny Keefe, and protected by the strong defense of Dick Beatty, Don Haverty and Bill Rogers, the team showed a great deal of fight. The games with Cambridge Latin and Stoneham were the most spectacular, with Newton beating Stoneham 5 to 1, and losing to Cambridge Latin 5–4. The attendance at the games, however, was poor and it is thought that with more student support the team would inevitably be more successful.

1950

Indoor Track

Coaches . . . { Mr. Charles Consodine
Mr. Lamoine Boyle
Mr. Malcolm Gallagher

With the return of Coach Consodine after a year's absence, the 1949–1950 indoor track team performed capably and maintained Newton's remarkable track record. Led by such dependable track men as Dick Lovell, Don Halloran, Bob Evans, Dodo Shannon, Nick Carder, George Flynn, and Bob Wilber, the team ended with an outstanding record by winning all its dual meets. Included on its schedule were the Northeastern Interscholastic Meet and the State Meet at the Boston Garden. Newton fared badly in the Northeastern Meet, but placed second in the State Meet with 17 points. A large proportion of the team is made up of juniors and sophomores, so next year's team promises to have success.

1950

Outdoor Track

Coaches . . . { Mr. Charles Consodine
Mr. Lamoine Boyle
Mr. Malcolm Gallagher

As in many years gone by, this year's Outdoor Track team had a highly successful season. The 1950 edition of the "Boilermakers" had to preserve its reputation, and Coach Lamoine Boyle had an excellent series of meets. Aided by such consistent point getters as Wilber, Lovell, Bishop, Halloran, Senigo, Flynn, Salt, Evans, Di Giovanni, Shannon, and Gifford, this year's team was no exception to Newton's role as a track power. Next year the team will be bolstered by many returning lettermen and should have a good season.

1950

Baseball

Head Coach . . . . Howard Ferguson
Assistant Coach . . . . Harold Hawkes

Although there were only two returning lettermen this year, Rickie Rycroft and John Thomas, Coach Howard Ferguson built up a strong team from last year's Intermediate squad. With John Thomas, Ed Studley, Bob Schlosberg, Ron Rufo, and Fred Sutherland for pitchers, an infield of Al Phinney, Rick Rycroft, Bob Keyho, Barkey Boole, and Dick Sullivan, outfielders Pete Santucci, Fred Kieth, Fred Dauton, Curt Fithian, Burt Peck, and John Geary, and catchers Joe Landry and Dick Beatty, the team had depth, speed and power. It won the opener with Medford, 6–4, and floored Cambridge Latin in the second game, 8–1. With this start the team had its work cut out in order to repeat its 1949 record of 12 wins and 2 losses, thereby winning the Suburban League Championship.

1950

Tennis

Coach . . . . . Mr. Edward Poskitt

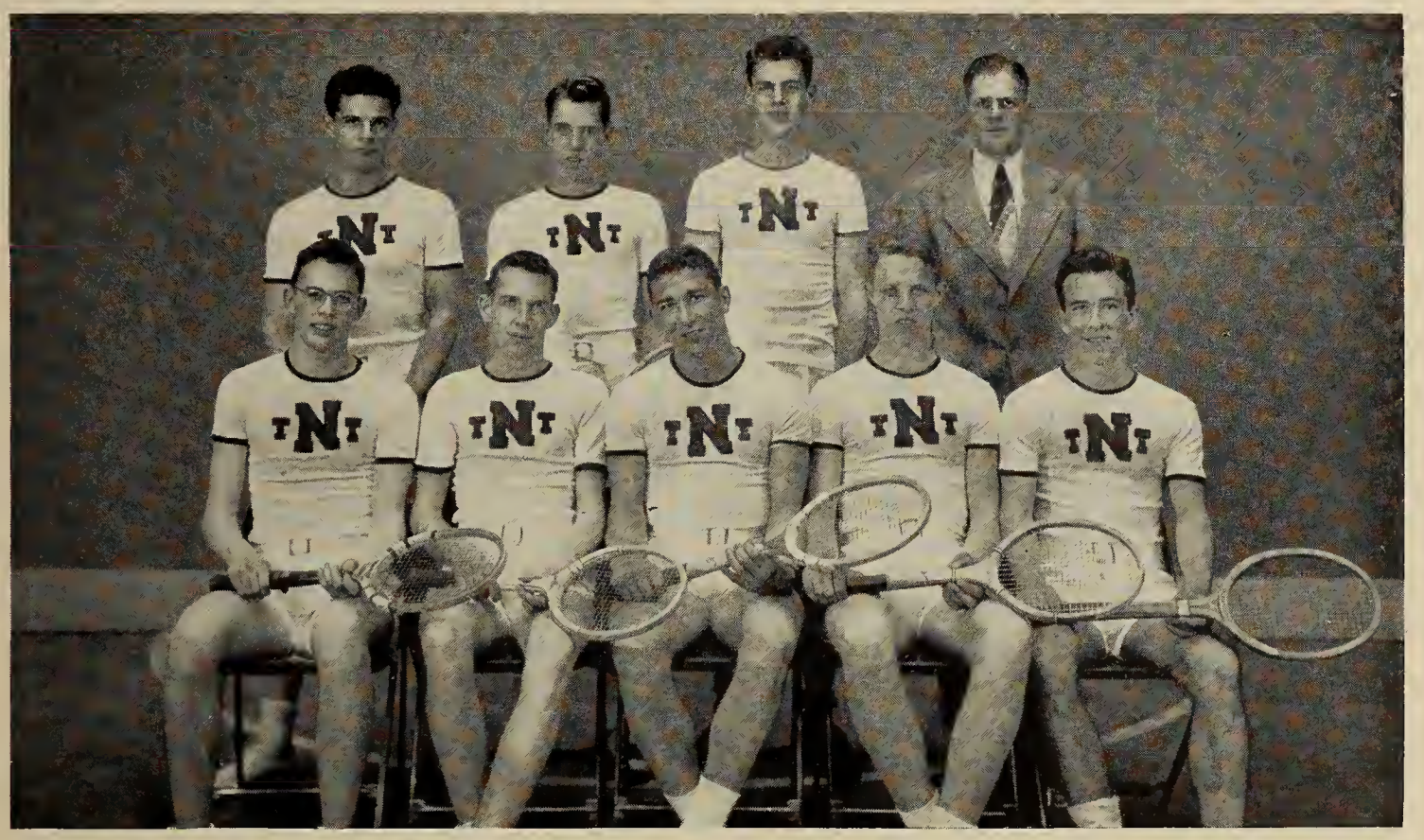

Tennis is a favorite sport here in Newton. This year the tennis team is expected to win most of its meets and in all probability it will get into the state finals. Led by such seasoned veterans as Jay Lane, Irwin Webber, Bill Mackey, and Walter Sherbrook the team has great prospects. Last year wasn't much of a season for the team, yet this can be attributed to the fact that it was comprised mostly of juniors whose games weren't too strong. Naturally, much of student interest is lost through competition from outdoor track and baseball, nevertheless, this year's powerful team will arouse much interest among the student body.

1959

Golf

Coach . . . . . Mr. J. C. Hall

This year's golf team promises to be our best in years. Paced by five returning lettermen, including Bob Magee, Bill Rogers, Danny Keefe and Buddy Evans, Newton's golf team will be a close contender for the league title. Last year the team just missed the finals through a contested game. In the past years interest in the golf team was not too noticeable. This year, however, we have a potential championship team which will, without doubt, be closely followed. Mr. J. C. Hall, the coach, has great hopes for this year's team, well stocked as it is with veterans of many tournament loops.

1950

Field Hockey

Coach . . . . . Miss Tyson

Once again Newton's field hockey team came through with flying colors! This year was unusual in that the team completed an undefeated season without being scored against in any of the nine scheduled games. This set a school record, but the figures do not tell the whole story. Excellent team play by both the varsity and the J. V.'s was prevalent in all the games, and a fine spirit and good technique were even more outstanding than the actual scores.

Gals like June Owen, Ginny Hatton, Grace Marchant, Lorraine Nelson, Phyllis Tocci, Shirley Gersumky, Betty Murphy, and Ellen Kattwinkel have proved to themselves and to their opponents this year that a team of Newton High girls with team spirit, cooperation, intelligence, and perseverance can produce a top-notch combination, whether it be hockey, basketball, or softball.

1950

Girls' Basketball

Coach . . . . . Miss Tyson

Two out and one cutting . . . move! Guards, off your feet! Nelson, get that rebound! Who can forget these famous words? Oh . . . my aching back, those new skills and techniques all because of the unlimited dribble! The old timers really had to shake a leg for varsity berths this year with all those new sophomore enthusiasts. What a schedule! — Weston, Woburn, Beaver, and Windsor for the first time, plus all the regulars, Needham, Watertown, and Melrose. The incentive was provided by the motto of all varsity sports, "It isn't whether you win or lose, but how you play the game that counts."

1959

Softball

Coach . . . . . Miss Tyson

Play ball! And that is exactly what the girls at N. H. S. do. The newest of varsity sports attracted a large group of girls who showed plenty of spirit and ability. Some of the old "pros," Ginny Hatton, Ellen Kattwinkel, "Pip" Owen, and Anne St. George were back again, fighting for positions as competition ran high. Constant technique practice along with many good times gave the squad the experience and the incentive for a great year against Melrose, Watertown, Winchester, Needham, and Windsor. Credit for a successful season goes to both the varsity members and all those girls who followed faithfully throughout the season.

1950

Tennis

Coach . . . . . Mrs. McLaughlin

TENNIS, open to all comers! There was a large enthusiastic turnout for both the fall and spring practices. During the spring matches the team gave opposing schools plenty of competition and won its share of games. Everyone who had shown sincere interest in the game was given a chance to play in at least one match, and fifteen girls earned their varsity letters.

There were several outstanding seniors such as Ethel Monzert, Barbara Hills, Joanna Williams, Sharlet Abrams, Virginia Rost, and Maria Shea who sparked this year's team to a great season. A promising delegation from the junior and sophomore classes gives a bright outlook for the '50–'51 season.

1950

Modern Dance

Adviser . . . . . Miss Cronin
Pianist . . . . . Mrs. Kirklighter

By "leaps and bounds" the Modern Dance groups progressed in their study of dance techniques and composition. This year there were four dance classes designated according to the ability of each girl. The Performers, Workshop, and two Apprentice groups were eagerly attended by a larger number of girls than ever before.

The activities of the groups were many and varied. The girls attended a college dance symposium and dance recitals, were hosts to Lasell Junior College and Wellesley College modern dance groups, and participated in the Spring Gym Demonstration in which dancing played a major part. The Modern Dance groups were sponsored by the Orchesis and the Girls' Gym Department.

FEATURES

Autographs

We Can Hear Them Now

What do you think, or don't you think?	Miss Cotton
I mean let's face it, Old Boy	Mr. Heintzelman
Cleah?	Miss Harworth
When I'm broadcasting, you tune in!	Mr. Walters
All the little sophomores	Miss Bates
Knock it off, knock it off!	Mr. Smith
Perhaps I shouldn't tell you this, but—	Miss South
Exercise the pedal extremities	Mr. Willard
C'mon girls, let's go-o-o	Miss Tyson
If you may —	Mr. Williams
'Ray for the Red Sox!	Miss Sanguinetti
Listen, you block heads,	Mr. Simmons
Will the Secretary please pass out —	Miss Thumin

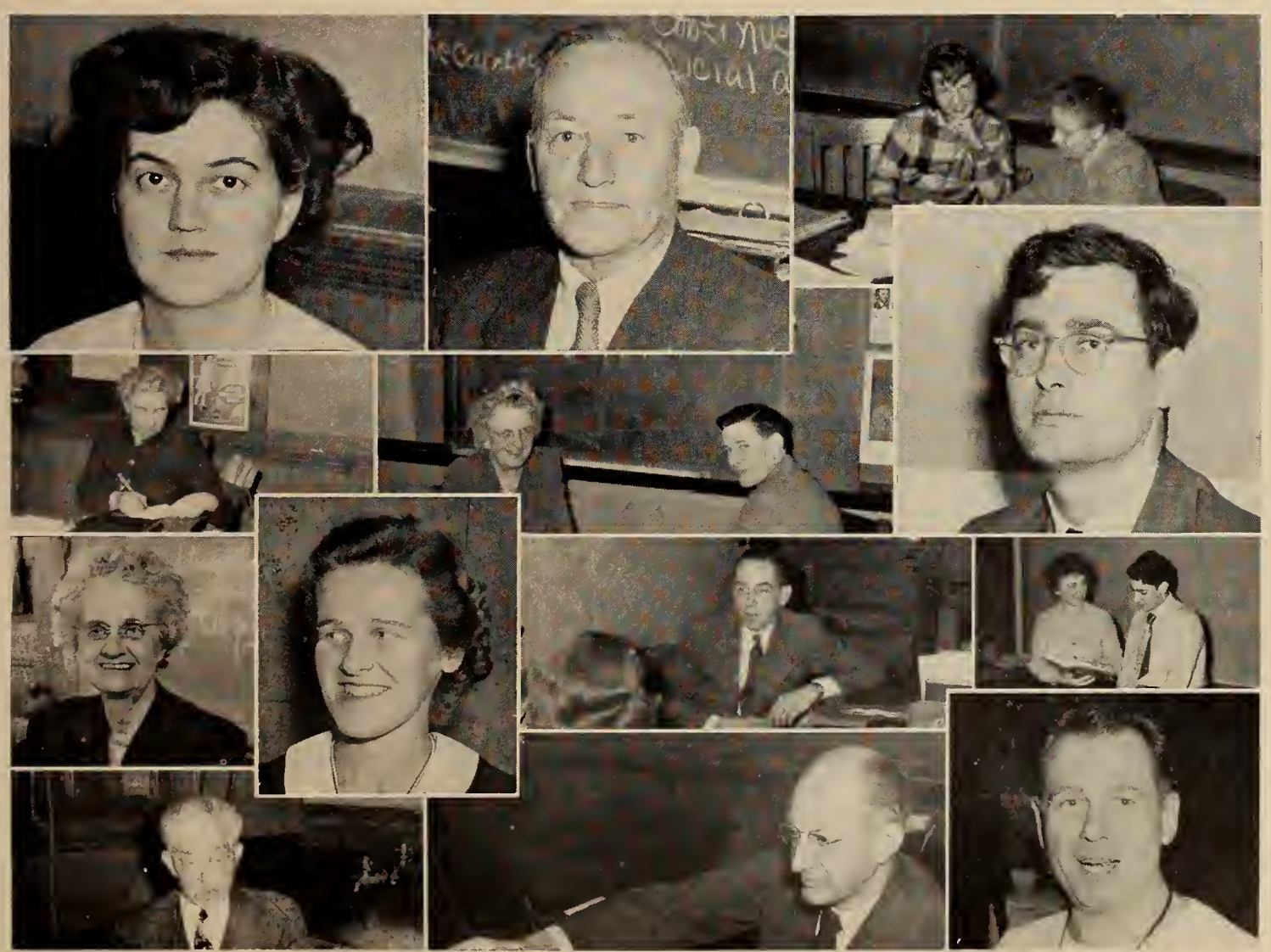

Highlights of

September 12: Now for the teachers: now for the books!

October 14: Games and rallies; doors open at 2:15 for pep-up party.

October 30: Hallowe'en horrors! Newtonites invade the Totem.

December 18: Everyone much impressed with Drama Club's fine Christmas Vespers.

December 22: noon: now to begin our Christmas shopping.

December 25: Santa's here! Oh boy! The newest edition of Muzzey!

November 19: Equal number of balloons and people at football dance.

November 24: Thanksgiving; "I'll have to diet 'till Christmas!"

December 2, 3: Senior thespians with light hearts render *Our Hearts Were Young and Gay.*

January 7: Juniors wear out the soles of their new Red Shoes.

January: Newton Tiger roars at surrounding wild beasts — kills in basketball, track, and hockey.

February 4: *Life With Father* becomes decidedly more complicated.

The Year

February 11: Cupid accomplishes wonders at Valentine Dance.

February 27: Newton report cards take on Communistic tinge.

March 11: 10:45–4:30. College Boards — how much can a person not know?

March 24, 25: Mr. Green changes from emperor of Newton High to Mikado of Japan.

April 3: Business men and women leave to face great, wide, dangerous world.

April 15: Twenty-six delegates excited about Frederick (Maryland, that is).

April 29: Senior Prom. Orchid night at Newton!

May 1: College 4-F's dry their eyes after rejections.

May: Great number of baseball talent scouts prowling around Newton.

May 27: Seniors, whole seniors, and nothing but seniors at senior night.

June 7-9: Last days, marching miles across the athletic field, and trying on mortarboards.

June 10: What we've been waiting for, but isn't it kinda' sad?

June 20: Sophomores and juniors move up in the world.

Trade

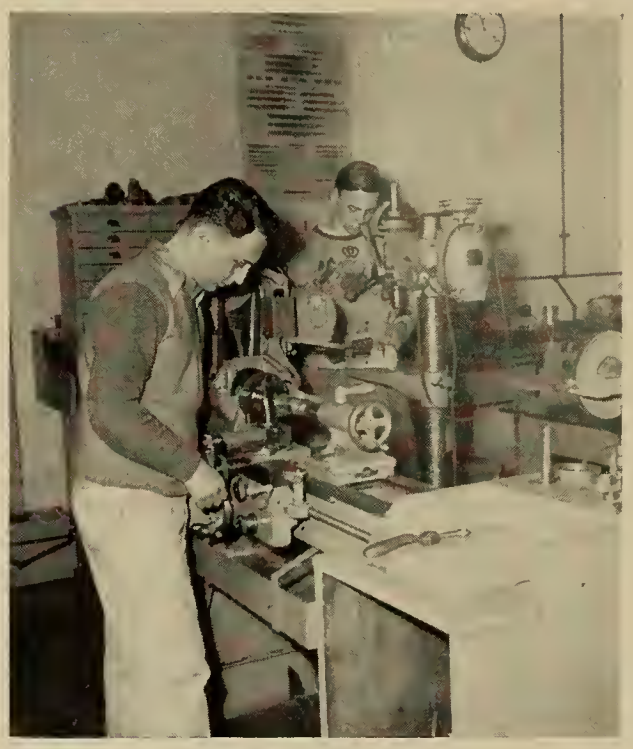

School

Trade School Basketball

Advisor . . . . . Mr. Ted Dada

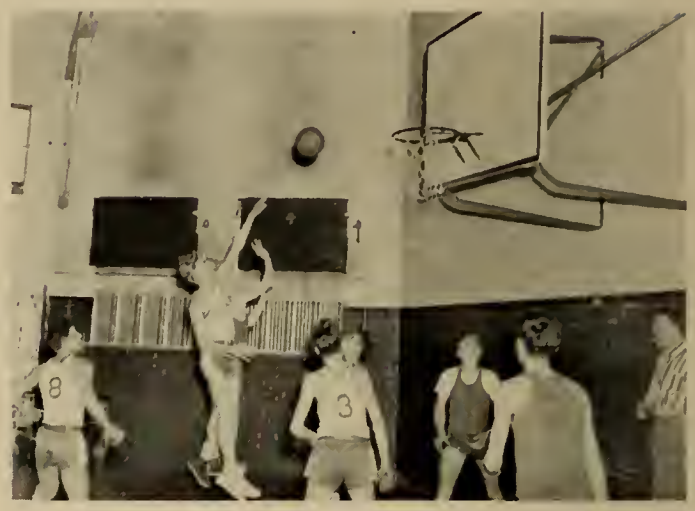

Newton Trade School repeated its good record again this season. After playing 12 games they wound up in third place, with high scorers Ed O'Keefe, Bob Valle, and Ken Monohan making this possible. Squad men were Pope, MacDonald, Bitsoli, Frain and Holmes, all of whom saw a great deal of action.

Newton Trade met Waltham at the Boston Garden for their first game. Waltham started with a bang and finally won, 45–32. Of the vocational schools in the league, however, Waltham was the Eastern Massachusetts Vocational League champion with a record of twelve wins and no losses.

Most of the squad will return next year to make the 1951 season as successful as the ones before it.

NOTED FOR THEIR-

JUNIORS

FRIENDLINESS	ATHLETIC ABILITY	PROMISE FOR SUCCESS	GOOD MANNERS	ALL'ROUND QUALITIES
		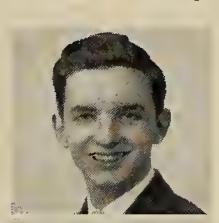	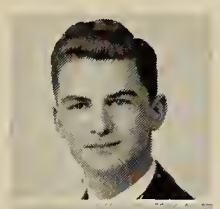	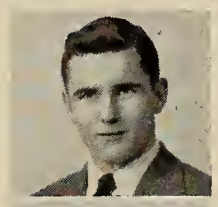
BOB SHANNON	DAN COFFEY	LEON MARTEL	DAVE STARKWEATHER	JOHN HIGGINS
DAWN McDOUGAL	PAT MORSE	BEVERLY MOSS	DORNA LITCHFIELD	JANE BERGQUIST
Lee Carter	Dick Fitzpatrick	Dave Starkweather	John Higgins	Bob Shannon.
Dorna Litchfield	Joan Manley	Debby Boynton	Jane Bergquist	Beverly Moss

SOPHOMORES

FRIENDLINESS	ATHLETIC ABILITY	PROMISE FOR SUCCESS	GOOD MANNERS	ALL'ROUND QUALITIES
		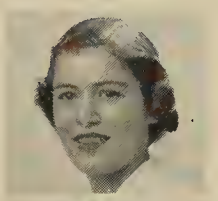		
		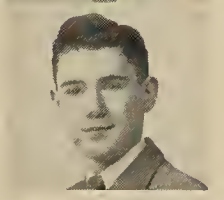	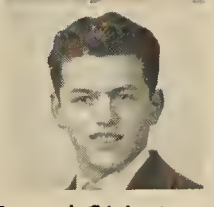	
JEAN RAMBEAU	BETTY LINTON	PAT LITTLEFIELD	BEV JOHNSON	MARITA MOWER
BOB O'NEIL	JOHN LUCIANO	ALLEN SALT	JOHN LITCHFIELD	BOB ELKINS
Angela Mazone	Mary Campbell	Marita Mower	Jean Rambeau	Bev Johnson
Allen Salt	Fred Dayton	Bob Elkins	Dave Bonnar	Bob O'Neil

JOHN WINGATE WEEKS JUNIOR HIGH SCHO
1930

NEWTON
HS
SCHOOL BUS
NO SMOKING

Our Ideal Boy would have—

FRANK RONAN'S
BOB WESTERMARK'S
PHIL DREW'S
HAIR

ED TULIS'
MIKE PAPAS'
BOB EVANS'
EYES

BRUNO VISCO'S
JIM ROTH'S
BILL KLOSTERMAN'S
VOICE

WALLY BEEVERS'
BOB EVANS'
JOE WRIGHT'S
PHYSIQUE

LOWELL DEPPER'S
RICKY RYCROFT'S
DICK QUINLAN'S
LEGS

BOB MAGEE'S
BILL ROGERS'
DICK BARTON'S
CLOTHES

BILL ROGERS'
WALLY BEEVER'S
FRANK FEELEY'S
SMILE

FRANK FEELEY'S
DICK QUINLAN'S
BILL ROGERS'
FRIENDLINESS

JOHN MAHONEY'S
PRESCOTT CLARK'S
BOB BEAN'S
SCHOOL SPIRIT

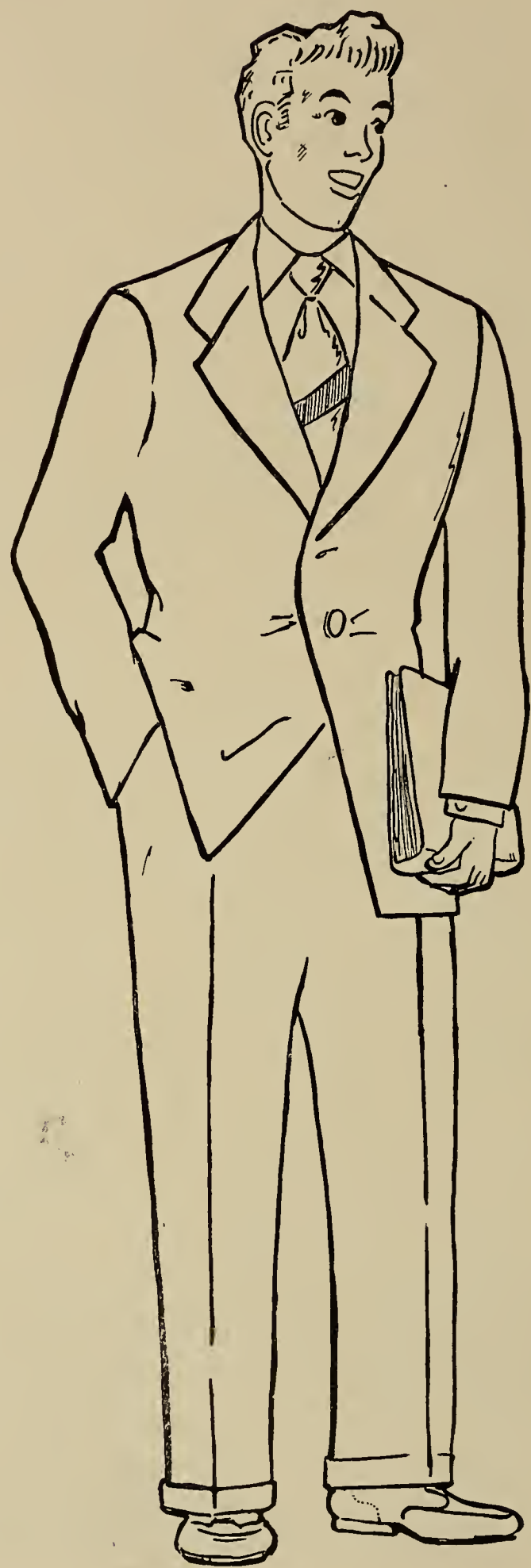

BOB MORSE'S
PETER ADOLPH'S
PETER SCICHILONE'S
SENSE OF HUMOR

CHUCK HANCOCK'S
ALBERT AMADAI'S
PETER SANTUCCI'S
ARTISTIC ABILITY

RALPH BARISANO'S
JOE WRIGHT'S
DOUG EVANS'
ATHLETIC ABILITY

DICK STEPHEN'S
CURT FITHIAN'S
BOB STEWART'S
DANCING ABILITY

BOB MORSE'S
BOB GIFFORD'S
DAVE FERGUSON'S
DRAMATIC ABILITY

DANNY ABBOTT'S
GUY SPEZANNO'S
LARRY MASTRAMATTI'S
MUSICAL ABILITY

STEVE CONN'S
DICK BEATTY'S
PRESCOTT CLARK'S
CONTRIBUTION TO THE SCHOOL

DICK BEATTY'S
BURT PECK'S
BILL ROGERS'
ALL ROUND QUALITIES

STEVE CONN'S
BOB BEAN'S
BEN MUCKENHAUPT'S
PROMISE FOR SUCCESS

Our Ideal Girl would have—

MARCIA EGAN'S
HARRIET SEARS'
RONA COHEN'S
FRIENDLINESS

NORMA SOLIMENE'S
AUDREY SHRIBER'S
BETTY BARKER'S
SCHOOL SPIRIT

NANCILEE FULLER'S
HELEN BLACK'S
JANET ROSENBERG'S
SENSE OF HUMOR

NANCY DILLON'S
MIRIAM RILEY'S
SHELA ROBERTS'
ARTISTIC ABILITY

GRACE MARCHANT'S
GINNY HATTON'S
JUNE OWEN'S
ATHLETIC ABILITY

BARBARA HILL'S
ETHEL MONZERT'S
MARCIA DOWD'S
DANCING ABILITY

GINNY STEWART'S
GINNY ROST'S
BARBARA BOYLE'S
DRAMATIC ABILITY

LORRAINE ARCESE'S
GRACE MARCHANT'S
LAVINIA MAYO'S
MUSICAL ABILITY

NORMA SOLIMENE'S
HARRIET SEARS'
MARCIA EGAN'S
CONTRIBUTION TO THE SCHOOL

MARCIA EGAN'S
HARRIET SEARS'
RONA COHEN'S
ALL ROUND QUALITIES

NORMA SOLIMENE'S
MAGGIE DePOPOLO'S
NANCY DILLON'S
PROMISE FOR SUCCESS

BONNIE SUMMERS'
MARCIA SILVER'S
NANCY BRUCE'S
HAIR

GINNY GIBSON'S
CHARLOTTE KENNEDY'S
JEAN WEBBER'S
EYES

CAROLYN WHITMORE'S
ESTHER FITTON'S
SALLY AMIDON'S
VOICE

RONA'S COHEN'S
HARRIET SEARS'
MARCIA EGAN'S
SMILE

MARCIA EGAN'S
JANIS DAILEY'S
JEAN LEFEBVRE
FIGURE

CAROL SAUNDERS'
DOLLY LUPO'S
NANCILEE FULLER'S
CLOTHES

GINNY ROST'S
JEAN MOROCCO'S
LEE MARSTON'S
COMPLEXION

AUDREY SHRIBER'S
MAGGIE DePOPOLO'S
SHIRLEY GEDDES'
LEGS

CIGARS

Prophesy

"All abooooaarrd! !" Peter Adolph was bellowing jazzily as I grabbed my last bag and scrambled onto the Tiger Express for its grand tour of the country in 1960. Right off the bat I spotted fellow travelers Sandra Pratt, Nancy Holmes, and Patty Caswell, and sat down with them. Before long we were interrupted by reporters Jim Roberts and Joan Painton who interviewed us over the air for Will Solimene's "Goodby Travelers" program sponsored by Wilk's Milk. This took but a minute because of the new time limits set by radio executives Robert Rafuse and James Doucette, so we then stopped Louis Azuola as he came through the car selling his wares. We bought a copy of "Fictional Realism," published by the Arthur Wright and Franklin Hunter Co., which featured excellent short stories by Mary Derr, Alberta Bean, and Grace Nathanson; the latest issue of "La Petite Femme," (it was really an advertisement of Marcia Dowd and Kathleen Moran modeling stunning Virginia Hammel gowns taken by the Edmund Pouta's Studios that sold us); and finally some Johnson's Orange Crush to ease our parched throats.

By this time we were out of Massachusetts and were rolling by sumptuous Connecticut estates, some whose landscaping bore the characteristics of Betty Barker's skilled hand. Once we caught a glimpse of Phyllis Muldoon's new swimming pool, complete with aqua-experts Marilyn Morse, Pat Hill, Roy Fogelgren, and Francis Southwick.

New York seemed to be celebrating Newton Week when we stopped there. Dave Ferguson's and Ginny Stewart's names blazed on the largest theatre marquee on Broadway where they were leading a star-studded cast consisting of Barbara Boyle, Joan Miller, and Dick Stephens in Tom Kellen's brilliant new smash hit, "Of Mousie and Women." As it was still only about 4:30, I hurried on to pick up some French perfume, by Alice Gaguin, (which I later discovered was imported by the extensive Edward Morrill and Richard Oakes firm), at Richard Jones' new department store. That afternoon I was very fortunate to attend a fashion premier at the Waldorf, which featured breathtaking exclusive creations by Mildred Waite, Virginia Gibson, and Sandra Neitlich, gracefully displayed by Marie Cancellieri, Anna Proai, and Pat Quinn. Betty Fleming, Miriam Riley, Tom Snow, (quite at ease in the midst of this feminine and fabric pulchritude), and Jean Weber were busy with pencils and camera as Marcia Jenks commented on the gowns.

Just before the Tiger Express pulled out of Grand Central, I grabbed a quick look in the Museum of Modern Art, and there in all its glory was Nancy Dillon's most celebrated piece of sculpture, "Hamanitas Moderne," and close by it I discovered a perfectly fascinating glass-topped, solar heated ranch house model by architect Walter Beevers. Then I had to say goodby to the Big City.

Because my former companions were planning to join Frank Lord, Elaine Marks, and Walter Jenkins on the luxurious trans-Atlantic steamer of Donald Kiernan and Sidney Shrier, I soon settled down on the train with Ruth Brown and Jane McInnis.

In Washington, D. C., I had a brief encounter with government agent Carol Saunders who was hot on the trail of some subversive activity, and then I stopped in to visit F. B. I. man and woman Robert Perkins and Beverly Milchen. Suddenly to my surprise the thundering tones of Donald Johansson came to me all the way from the floor of the Senate before he was shouted down by James Lee and Kevin Doyle. Then I glanced at the headlines of Jose McGaffigan's column, with a very clever cartoon by John Mahoney, in the Washington Consternation, (the editors of which,

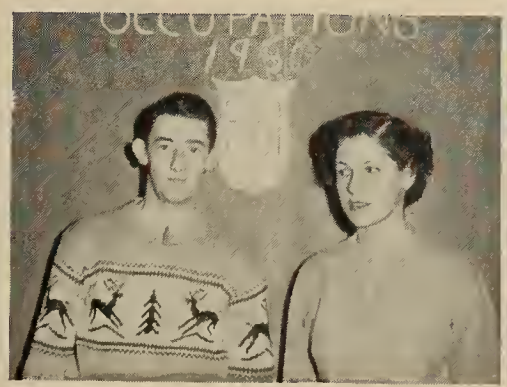

please note, are the successful feminine trio Lucie Adam, Norma Solimene, and Carolyn Whitmore), and learned that Prescott Clark and Milo (no relation) Clark, newly appointed by Secretary of State Prsicilla Chapman, were setting out to deal diplomatically with some unnamed foreign power.

I stopped for a moment in the Tennessee hills to survey the extensive forest and agriculture conservation program directed by Robert Arsenault, Leonard Kent, and Esther Jayne Alden, and then went down through Georgia, where we passed the home for aged and not so aged dogs run by Nancy Cragin, Phyllis Geegan, and Jeanne Kaminski. In Florida we saw mostly pretty girls on the beach, (Fay Kirby, Barbara Smith, Mary Franchi, and Patricia Short, to be more specific), but when I met Larry Tholander and Warren Hayes, I could tell by the gleams in their eyes that they were already scouting for next year's Red Sox rookies. While I am on that subject, have you seen the Braves' new players, Peter Santucci, pitcher; Steve Lombardi, Ricky Rycroft, and John Duffy, who are really putting that ball team right on top, (which ought to make Sally Bodge very happy).

From the deep South we went up the Mississippi to Chicago where I was swept off my feet (figuratively) by the amazing successes of Arthur Browne and Lyman Fogg in the business world, and once I caught a glimpse of salesman David Whitaker in Paul Martin's prosperous furniture store, whose top executives, I noticed, are Paul Schiavone, Joe D'Ercole, and Chester Wallace. Receptionists Marie DeFazio and Mary Quinton, whom I met on their lunch hour, told me that Esther Spera, Phyllis Kiley, Joan Massie, and Marie DiSabato are now top flight secretaries to business men Dominic DiClemente, Charles Speros, and George Koubian. The girls were also all agog over the careers of Ann Santucci, Geraldine Pellegrino, Betty Lee, and Lois O'Laughlin as stenographers and secretaries; and they mentioned the well-established school of accounting now being operated by Bruno Visco and Maurice Polner, which boasts such successful accountants as Paul Curley, Adrienne Quigley, Kenneth Annese, and James Amyouny. (By the way, I did not see a single machine gun in Chicago, due to the remarkable anti-crime campaign of police chiefs Robert Gleason, Peter Percy, and Robert Bishop.)

This assortment of business tycoons seems to show merit of the advice "Go West, Newton Seniors, and get rich," but a little to the east of Chicago in Indiana, I found Bill Rogers, Bob Westermark, Ernest Williamson (in a Ted Asbell-designed car), and Allen Billingsley head over heels in the stock car races. Ed Maquire, Norman MacDonald, Paul Hartwell, and Ed Bannister were watching with their tongues hanging out; and Ed Buonato, ably assisted by Joe Anastasia, James Harmon, and Dick Hudson were right on hand to haul away and repair the car of anyone who did not want his any longer; (Ralph Wright confided to me that he, Dick Landry, and Don Hansen planned to sell the relics at the garage of Dick Yarlott and Peter MacGregor, after mechanics Don Lewis, Ray Knight, and Bill Quinan had done their best to fix them up.)

From Indianapolis we set off for the northlands, Minnesota, to be exact. We went by Nancy Tibbott's popular ski lodge in the hills, with Aldyth Haney, Sylvie Newell, and Emilie Camp sitting on the front steps wistfully waiting for the snow to come. As the train stopped in Madison, Wisconsin, I saw Joe Russo, Henry McQueeny, Lowell Depper, and Joe Landry, coaches at the university, with worried expressions on their faces as they considered next year's athletic teams; but with Frank Feeley's four little goalies in prospect, the hockey situation should not be too bad. They (not the goalies) also told me about the successes of Burton Peck, (whose first and foremost fan, Rona Cohen, cheers from the balcony at every game), Dick Curley, Danny Keefe, Dick Quinlan, and Dick Davis in basketball; and Joe Wright, Dominic Sera, Dick Beatty, and Earle Hopkins in football. Sports announcers Herbert Cohen and Dick Sullivan both agree that many of these players are the backbone of current professional athletics. Deep in the Dakota mountain regions (which are kept tall, deep, and handsome by foresters Chris Cook and John Snow), I caught sight of a camping-fishing-hunting party consisting of Herman Rose, Bill Klosterman, Herbie McGill, Bill Lynn, Frank Gazzola, and

Erwin Weber, who at last seemed to have found the enigma of life.

Then the Tiger Express headed for the wide open spaces. Going through the flat wheat and corn belts of Iowa and Kansas, I thought the scenery rather dull, so I tuned in on my little Volante-Mustoe radio and picked up the "Boston Ballroom," which reminded me that Paul Day and David Hill are now chief recording engineers at WBZ. Then to my despair, my little radio broke down, but I looked over my shoulder and saw the smiling face of Ed McFaden, (who is now doing television engineering and repairing with Frank Seamans, Larry Hicks, and Domenic Zambuto), and he got it in working order in no time. At that moment disk jockey Fred Sears put on a platter by Larry Mastromattei and his band, with Janet Budgell on the drums, Bob Stewart on the sax, Dana Cheyne and his trumpet, Bob Avakian on the piano, and vocals by the sentimental duo Jacqueline Brown and Frank Ronan.

By that time the Tiger Express was roaring through the ranch country where we passed Theresa Lopas, Barbara Garofalo, Bob Greenberg, and Milton Allen exercising the splendid horses (kept that way by veterinarian Howard Fairweather) of Shirley Gersumky's fabulous ranch. That reminded me of a letter I had received recently from Lorraine Nelson telling about the terrific basketball team she was playing on with Diane Toppan, Grace Wardwell, Phyllis Tocci, and Joan Pattison, coached by the well-known athletress Gracie Marchant; and also informing me of the physical education teaching positions of Betty Murphy, June Owen, and Ginny Hatton, which made me think that these girls knew just where they were going in high school.

Then we hit the rich oil section of Oklahoma where Steven Burke is making his fortune, thanks to the engineering accomplishments of William Patten, Ronald Jones, Gordon Morse, and Rodney Warner. Geologists Bob Lund and Robert Woodberry are also making great strides in developing new oil regions in Utah, and in this project they are ably assisted by David Palmer, Stanley Burg, and Lawrence Glavin. As the train approached the Indian reservation of Big Chief Conn-on-the-Cob, we met traveling horse doctor Curt Livingston, and I presumed by the glow on his face that the tribe's horses were much better off now for the advances made in medicine by Regina Hurley, Jacqueline Lucier, and Ronald Cosentino.

In a little town in Colorado we were stopped by another train coming toward us on the same track. Its engineer, Warren Mosher, and ours, Bob Eastman, got out to look things over, and then I noticed that the train was carrying an orchestra on tour: Nancy Goff and Lavinia Mayo, two of the country's foremost women pianists; Virginia Benson and Daniel Abbott, (a dentist in leisure hours), holding down the string section; Tom Jess, French horn; Frances Hume and her celestial cello; Barbara Brady, the eminent conductress; and John Nickel, who arranges all Elliot Kaplan's brilliant compositions. I also observed during our brief stay in the town that Doctors John Craig and Willis Goodman, assisted by rural nurses Barbara Harding, Norma Lombardi, and Pauline Zorolow, were busy patching up the inhabitants. They told me that they could hardly wait until Peter Vachon, Ralph Corsetti, and Ernest Wildman, contractors, would build them a permanent hospital, at which time their staff could be increased by such humanitarians as nurses Terry Martin, Shirley Lovely, and Muriel Clark; dental workers Nancy Hoskins, Barbara Cunningham, and Sandra Harris; and Doctors Nason Lightman and David Fitzpatrick. Meanwhile mechanical engineers Donald Chapman, Wakefield Perkins, and Ralph Cornish were engaged in building supplementary tracks to enable the trains to pass each other, and Harold Weisman, Edward Murphy, and Karl Hergenrather, who are just chemical engineers, stood around and made helpful comments.

Soon we were in Reno, and I stopped in at Dick Gibson's fabulous "Squawk Club" where chef Harry McDonald's creation, the "Frozen Havana," and bartender Alexander Avtges' concoctions are well known attractions. Other features are Guy Spezzano's orchestra with Bonnie Summers on the piano, Dean Farnham and his tremendous trombone, Ronald Housepian on the

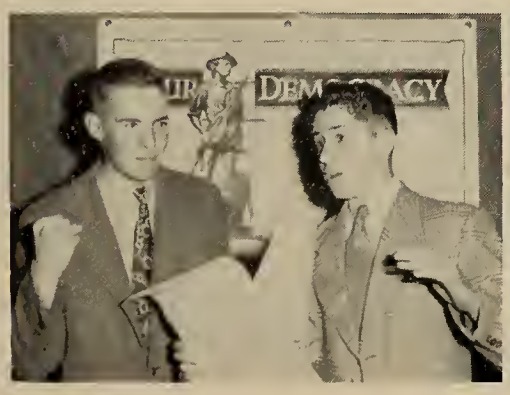

traps, Vincent Melideo, and Bob Vespa; vocalists Jean Macomber, Virginia Frascatore, and Carl Brooks; and M. C. Eugene Schultz. The floor show consisted of several talented dancers; Ethel Monzert, Carolyn Buonato, Eleanor Lombardi, Marie Casieri, Rose Antonellis, Norma Scarry, and Shirley Andrews.

Just before we reached California we passed Joe Inferrera driving his truck with Dick Lovell, Everett Mitchell, Harold Lowenstein, Bob Long, and Frank Downes sitting in back, in the middle of Death Valley. They looked pretty hot, so I suggested to my traveling companions David Young and Gustave Umbsen that they figure out some sort of chemical refrigeration attachment practical for trans-continental open trucks. At that Donald Halloran and Tony Mooradian said that they would be glad to invent a method of reading a book by sleeping on it so that such travelers as mentioned above might accomplish something on their tiresome journeys. I also think I saw Barbara Wellman, Marjorie Snell, and Clara Rosenfield taking colored pictures of Stefan Vogel's newest hybrid cactus; Bruce Stewart examining the new fallen meteors; and Stephen Mandell and Walter Sherbrooke observing buzzards, (no relation to the Bay in Massachusetts where Franseen Bartlett and Dick Payne are accomplished skippers).

At last — Hollywood! where astronomers Clement Joyal and Benjamin Muckenhaupt are still seeing stars. I was thrilled but not surprised to meet Ginny MacGinnis, Helen Kermath, and Jane Gorgone, elegantly coiffed by Dorothy DeSantis, just leaving the MGM Studios, where Peter Scichilone is really making out with make-up, and Theresa Salvucci and Dorothy Pellegrini are both noted for excellent historical costuming.

That night at the grand premier of a new film directed by Judith Stein and starring Mary Lou O'Neil and Alice Campbell, the big attractions in the audience were dancers Nancilee Fuller wearing a sumptuous Ralph Borgeson corsage, Esther Fitton, the lovely fabric of whose gown was designed by Jeanne Goler, and Nancy Bruce whose frock bore the exquisite embroidery of Carole Hebb. Also prominent were Joanna Williams and Elaine Boudrot, who are both heading for the Met; Marcia Egan, "Miss Career Girl of 1960;" and Robert Morse, the nation's most eligible bachelor. Marjorie Stern was right on hand for her fashion write-ups, part of which may have been used in Shirley Hobart's or Jim Buckley's gossip columns in the *Hollywood Stardust*, edited by Wanda Roman and Richard Kamp. I also noticed that Barbara Hare, Mary Lou Gretzenberg, and Carol Peterson were making quick sketches of the styles and outstanding people there. The unusual lighting effects in the lobby constructed by electricians Michael Papa, Wayne Blake, and Edward Tyman gave everyone a most attractive rosy glow, and outside, the super-highpowered spotlight display designed and operated by Thomas Brigham, Charles Caswell, and Kenneth Barber lit up the sky as far away as Boise, Idaho.

The film itself was a thrill, too; John Patriaca's photography did full justice to the glamourous sets of Sally Fawcett, Jeanne Esty, Judy Parsons, and Barbara Ferguson, (one room featured a mural done by no less than three famous artists: Evelyn Rafferty, Albert Amadei, and Philip Shave). In one scene taken in Scotland, Robert Rogers, (brandishing an ancient sword from the William Graves collection), and his Flingerettes, Katherine Butler, Elaine Digregorio, Palma Forte, and Mary Graceffa, danced a stimulating Highland Fling, while Anita Morse sang a touching Scotch ballad. The background music, (much of it performed on the piano by Lorraine Arcese), was composed by Phyllis Schneider.

After the show I stopped in at Jeanne Lefebvre's luxurious home — she has several water colors by Nancy Rhodes, Shela Roberts, June Gelfond, and Charles Hancock, in a sitting room decorated by Ruth Dokton and Dorene Slotnick — where the great philosophers Danny Tritter, Ina Friedman, David Kaye, and Mimi Cutting were deeply engrossed in "life," "realism," and "escapism." Anne Bronstein was in a corner chuckling over a new murder mystery by Jean Lipman dedicated to Eugene Monosson; and though Anderson Vaughan and Fred Ferre were

staring gloomily into their tall empty glasses as they reflected on the convalescent condition of Helen Brooks, they felt reassured when they remembered that she was in the hands of surgeons John Wolbert and Sally Bondi. I also learned from this intellectual company that Kenneth Morse was being psychoanalyzed by Hart Peterson and Barbara O'Connell as the result of nearly being hit by Georgette Thierry's dark blue Dodge convertible (perhaps she was a little distracted by Janet Wilson, Peggy Bostwick, and Jack Aldinger in the back seat) as she tried to avoid crashing into Tommy Seamans' Model A four-door Ford on the corner of Hollywood and Vine before Officer John Kelly straightened things out. However, the whole company brightened up at the mention of Annsie Sieve's new anthology of poetry and Elsa Marston's latest musical comedy, "Our Parts Were Hung to Dry."

The next morning on my way to inspect the recently rebuilt airport, I passed George O'Dowd's celebrated school of the dance which boasts such attractive examples as Ruth Scammon, Mimi Goodlett, Jane Barisano, and Claire English; and F. W. Woolworth's where Mary Tramontozza still assures service with a million dollar smile. I reached the airport just in time to wave goodby to Lilibet Childs, Eloise Tong, James Wallace, Russell Rogers, and James Jenkins who were headed for the Orient in the latest jet-propelled Bob Bean — John Hitchcock model. It was evident from their gleeful grins that co-pilots Bob Gifford and Francis Orr meant to leave June Noll, Jean Valletti, Jane Smith, and Mary Perry in Siberia to practice their ice skating. Then as I was listening to reporter Bob Menelly interview Reverends Edward Tulis and John Losch who were planning to convert any interested natives in the South Seas, a supersonic Navy plane piloted by Jim Caffrey, Charles Mullen, and Donald Barley landed to let off Phil Jepsen, and then the flyers breathlessly told how they had picked him up tired and hungry in the middle of the Pacific — he had intended to swim the English Channel but somehow lost his sense of direction. However, air line hostesses Jean Sloan, Virginia Henley, and Joanne Wallace got him back on his feet in no time, ready to walk home with Rose Marie Barisano.

In Southern California, after watching Bill Bradbury and Bob Wilbar practicing on the cinders for the Olympics, and heavyweight champion Phil Welch playfully poking Bob Magee, Anthony Marini, and William Stierli as they tried to concentrate on the Walker Golf Cup, I stopped at the tennis courts. There Ginny Rost and Maria Shea were exchanging heated volleys with Ellen Kattwinkel and Charlotte Abrams before setting off for the Longwood doubles matches, and in the next court Bill Mackey and Jay Lane were rallying, preparatory to the Davis Cup team try-outs, as Frank Savell watched.

In Washington state the Tiger Express stopped for a short time in Seattle where an unsound tooth is unknown due to the advances in dentistry made by Marie Piotti, Elaine Cohen, and Joan Berger; who in turn thank Shirley Geddes, Richard Little and Dick Millard for their painstaking medical, physical, and chemical research. Gretchen Maxted has discovered several new species of bacteria, and with this knowledge plus the above, Dr. Daniel Rakov and physio-therapists Ann James, Joan Potter, and Sarah Lichenstein are making sure there is not an unsound body in the whole Northwest.

On the return trip across the country we stopped at Detroit. Slums are practically nonexistent in this great city because of the wonderful social service work directed by Charlotte Kennedy, Phyllis Rice, and Eleanor Seliber; I read in the paper that Mary Ellen Gaffney, Audrey Shriber, and Barbara McAloon with their advanced practical child psychology assure Detroit a future population of well-rounded, useful citizens.

Now at last the Tiger Express is back in Boston, where Lee Marston is making a name for herself in occupational therapy, as is Margaret Spiller in physio-therapy. On my journey several people were anxious to know who of their class were still in Newton High; I could tell them that Carol

Nee and June Boulter are keeping the home economics department right on its toes, Richard Dohanian has turned out more than one Stravinsky in his musical composition course, (while James Roth is head of music in all Massachusetts schools), and Marilyn Greene with the help of English teacher Elaine DeWolf guarantees ninety-nine out of one hundred seniors some form of higher education. Now I can add that the high school staff is supplemented by Sylvia Tailby, Dorothy Wansker, and Richarb Shea, while the children of most Newton graduates who did not go on to careers are under the expert care and guidance of Patty Andrews, Carol Macdonald, Marcia Silver, Elinor Walstein, and Ruth Casten. In the cafeteria, which is bright as high noon (even C lunch) thanks to electricians Allen Cronin and Anthony Veckery, the pupils need only the vitamin tablets served by Jean Macleod and Nancy Viscatt to keep them going until 2:30.

I am writing this all from my chalet in the Swiss Alps where the air is kept constantly melodious by the yodelings of Joan Ellsworth, Barbara Lernet, Audrey Boudrot, Herbert Singer, and Dick Barton. I wish you all were here.

Elsa Marston

PROPHESY COMMITTEE

Grace Marchant Edward Buonato Ralph O'Dowd

Dying Breath

Know all men by these presents that we, the Senior class, of Newton High School, Newton, in the County of Middlesex and Commonwealth of Massachusetts, being in good health and of a sound and disposing mind and memory do make and declare this to be our DYING BREATH, hereby revoking any and all previous Wills and Codicils heretofore made by us.

We then devise and bequeath our estate as follows:

FIRST We hereby give and bequeath to posterity the following.

A new building in the middle of Elm Road composed of the fourth floor of Building I and the third floors of Buildings Two and Three.

Larger score cards at the football games to completely cover the wet seats.

Prehistoric paintings on the tunnel walls.

Music, Music, Music in the cafeteria five days a week.

Alice-in-Wonderland reducing tablets to make it possible to drink in comfort from Building Three fountains (excluding all "Old Facefulls").

A new rosewood spinet in room 1305.

A tunnel to the Drill Shed for January gym classes.

New murals in the Social Room (this will keep the art department occupied and happy).

An introduction to the Chinese alphabet to enable the advanced math classes to letter completely their geometric figures.

Many years more of hilarious Senior Plays, expertly presented Drama Club plays, and colossal original musicals, (and orchids to all teachers and pupils who keep these productions the pride of the school).

A twenty page write-up and colored pictures to boot in **Life** and the **Congressional Record.**

Places for at least one hundred on an exchange trip to New Orleans, Hollywood, or Rio de Janeiro.

SECOND We bequeath in particular to

Any interested boys' varsities — a book of hints and recommendations by the 1949–50 girls athletic teams.

Both tennis teams, — dark glasses to offset the glare of the aluminum lines on the new tennis courts, (after the ice melts).

Sewing classes — a 1950 dressmaker's model (to be shared with the football team).

Pre-chef classes — wives who cannot cook.

Physics classes — earmuffs to muffle the noise of exploding flasks.

Radio classes and Mr. Lasker's music theory classes — three years of Boston World Series.

Business curricula — shorter and even shorter shorthand.

The band — Arrow collars and another pair of cymbals.

The Newtonite — with Building Four (see above), they are all set.

The secretaries in the main office and others — an automaton to answer all stupid questions.

Future will writers — hundreds of brilliant ideas.

In witness whereof, we have hereunto set our hand and seal to this our DYING BREATH at Newton, Massachusetts, on this tenth day of June in the year of our Lord nineteen hundred and fifty.

Elsa P. Marston

Philip G. Drew

Class Agents

40
29
43
50

SENIORS

Autographs

DANIEL ABBOTT
161 Walnut St., Newtonville
Dan
Day; I; Hamilton; Glee Club, 1; Co-Home Room Manager, 1; Spring Musical, 1, 2; Orchestra, 1, 2, 3; Music Club, 1, 2, 3; National Honor Society, 3.

CHARLOTTE ABRAMS
74 Rowena Rd., Newton Center
Weeks; I; College, Physical Education Teacher; Tennis, 1, 2, 3; Basketball, 1, 2, 3; Badminton, 1; Archery, 1; Rally Committee, 2; Debating Club, 1, 2, 3; Outing Club, 1, 2; Aviation Club, 3; Music Club, 3; Senior Play Costume Committee, 3; Honor Roll, 1, 2, 3; Building I Office, 1, 2, 3; Orange Committee, 3.

LUCIE ADAM
286 Highland Ave., West Newton
Warren; I; Radcliffe; Newtonite Advertising Staff, 1; Newtonite Circulation, 1, 2; French Club, 1, 2, 3, President, 2, 3; Debating Club, 1, 2, 3; Music Club, 2, 3; Anti-Smoking Committee, 2, 3; National Honor Society, 2, 3; Newtonite, 2, 3; Senior Play Publicity Committee, 3; Newtonian, 3; Publications Board, 3; Spring Musical Costume Committee, 2.

PETER J. ADOLPH
27 Coolidge Rd., Newton Center
P.J., Pete
Weeks; 1, Williams, Bates; Class Treasurer, 1, 2; Music Club, Vice-President, 2; Associates, Treasurer, 3; Publicity Chairman, Hallowe'en Dance, 3; Band, 1, 2, Treasurer, 2; Anti-Smoking Committee, 2, 3; Legislature 2; Social Room, 3; Honor Roll, 1, 2, 3; Senior Play, 3; Tennis, 2; National Honor Society, 3.

ESTHER-JAYNE ALDEN
52 Hillside Ave., West Newton
Es, Essie Sing Sing
Warren; I; University of Massachusetts; Girls' Chorus, 1, 2, 3; German Club, 1, Secretary; Music Club, 1, 2; Gym Demonstration, 1; Modern Dance, 2, 3; Neophytes, 1; Science Club, 1, 2; Drama Workshop, 2; Rifle Club, 2, 3, Secretary; Orchesis, 3; Honor Roll, 1; Candy Committees — Spring Musical, 2, Senior Play, 3.

JOHN ALDINGER
50 Solon St., Newton Highlands
Big Sid, Jack
Weeks; III B; General Motors Institute, Boston University; Boys' Chorus, 3.

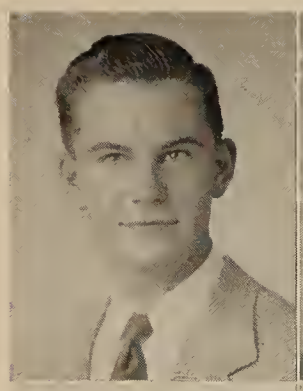
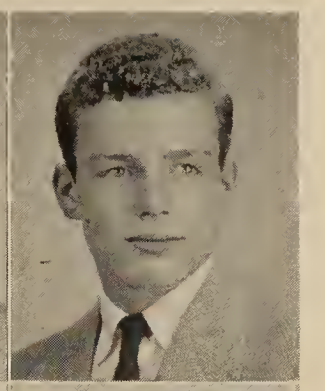

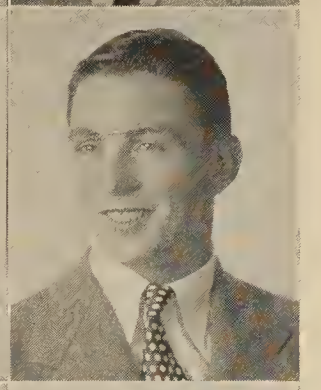

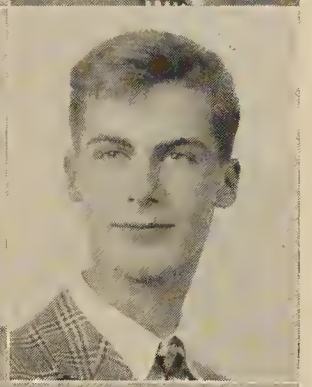
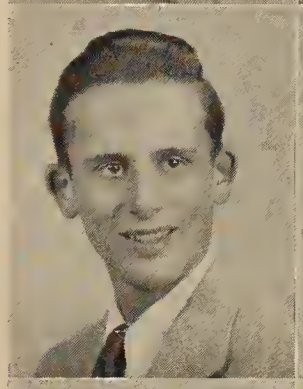
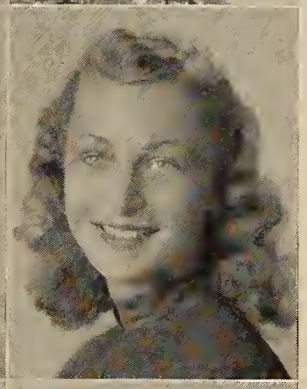
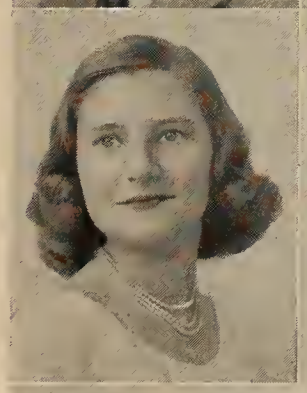
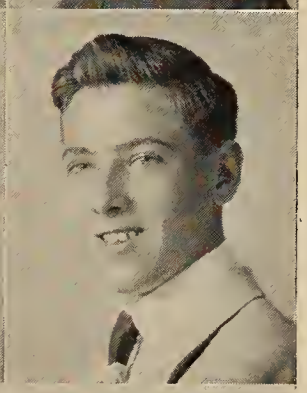
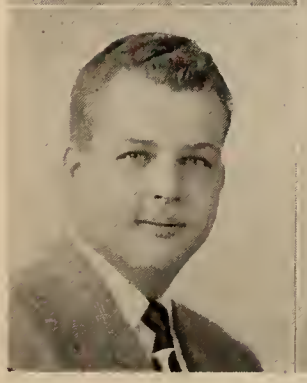
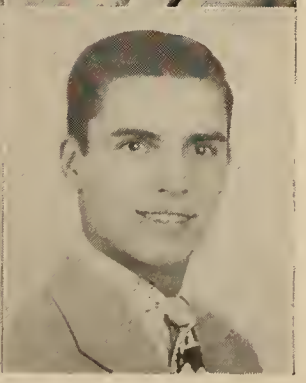

MILTON C. ALLEN
30 Avalon Rd., Waban
Mule, Toni, Curley
Warren; I; College; Social Room Host, 3; Legislature, 3; Orange Shield, 2, 3; Junior Varsity Football, 1; Intermediate Football, 2; Camera Club; H-Y, Dance Committee, 3.

LAURENCE ALPERT
14 Hobart Rd., Newton Center
Larry
Weeks, I; College; Junior Varsity Football, 1; Intermediate Hockey, 2; Varsity Football, 3.

ALBERT AMADEI
98 Washington St., Newton
Al
Bigelow; II; College; Home Room Manager, 1; Legislature, 1; Newtonian Art Staff, 3.

SALLY JANE AMIDON
28 Hancock St., Auburndale
Sal, Sal-Bear
Warren; II; Junior College; Neophytes, 1; Rally Committee; Cavalry Club, 2; Drama Club, 3; Leader Corps, 1, 2, 3; Modern Dance, 2, 3; Gym Demonstration, 1.

JAMES AMYOUNY
17 Circuit Ave., Newton Highlands
Turk
Weeks; II; Boston University.

JOSEPH ANASTASIA
28 Melville Ave., Newton
Tickey
Day; 4; Navy.

PAULINE LOUISE ANDERSON
16 Royce Rd., Newton Center
Polly
Weeks; I; Duke University, Colby Junior College; Music Club, 1, 2; Drama Workshop, 2; Rally Committee, 2; Modern Dance, 2; Senior Play Property Committee, 3; Art Night, 3; Gym Demonstration, 1; Senior Play Publicity Committee, 3.

PATRICIA ANDREWS
103 Prince St., West Newton
Pat, Pattie, Pistuch
Warren; I; Wheelock; Outing Club, 2; Science Club, 2; Future Teachers of America, 3; Music Club, 1, 2, 3; Drama Workshop, 2; Chorus, 2, 3; Gym Demonstration, 1; Archery, 2, 3; Costume and Candy Committees;—Spring Musical, 2; Honor Roll, 1, 2, 3; Senior Play Candy Committee, 3.

SHIRLEY ANNE ANDREWS
249 Auburn St., Auburndale
Shirl
Warren; II; Nursing.

KENNETH ANNESE
26 Brooks Ave., Newtonville
Feets, Red
Day; IV; Bentley; Basketball.

ROSE ANTONELLIS
62 Court St., Newtonville
Ro, Rosie
Day; IV C; Office Work; Softball, 1; Music Club, 3.

JOHN ANZIVINO
10 Beech St., Needham
Mike
Needham Junior High; III A 4; Electrician.

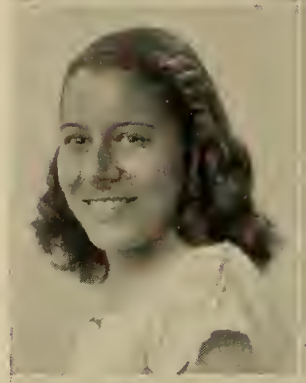
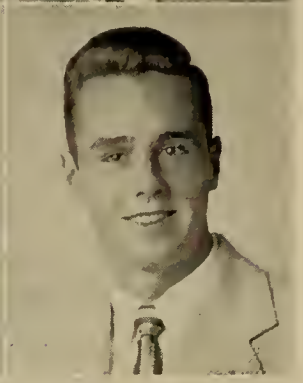
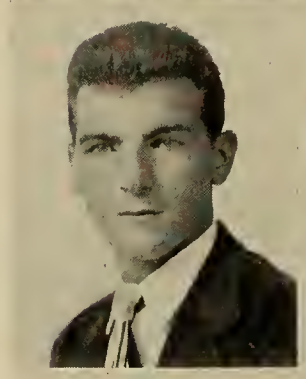

LORRAINE E. ARCESE
56 Central Ave., Newtonville
Day; I; College; Senior Class Secretary; Executive Committee, 3; Newtonian Secretary, 3; Orange Shield; Music Board Chairman; Anti-Smoking Committee; Legislature; Glee Club, 1, 2; Orchestra, 1, 2; Sing Out Sweet Land, 2; Junior Dance; Music Club, 1, 2, 3; Girls' Chorus, 2, 3; Rally Committee; Football Dances, 2, 3; Tri-Hi-Y, 1, 2, 3; Girls' State Conference, 1949; Senior Prom Committee; Honor Roll, 2, 3.

ROBERT DENNIS ARSENAULT
213 Lincoln St., Newton Highlands
Bob
Weeks; II; University of Maine; Hunting and Fishing Club, 2, 3; Rifle Club, 2; Ski Team, 1.

FREDERICK J. ASBELL, JR.
179 Allerton Rd., Newton Highlands
Teddy, Ted, Slim
Weeks; II; General Motors Institute; Baseball, 1, 2; Basketball, 1; Intramural Basketball, 1, 2, 3; Hi-Y, 1, 2, 3, Treasurer, 3; Legislature Alternate, 3; Boys' Chorus, 3.

RITA ASCHER
577 Commonwealth Ave., Newton Center
Boss
Weeks; II; Chandler, Burdett; Music Club, 3; Drama Workshop, 3; Personality Club, 3.

ANN D. ATWOOD
39 Chester St., Newton Highlands
Weeks; II; Wheelock; Orange Shield, 2, 3; Camera Club, 1, 2; Stage Workshop, 2; Home Room Manager, 3; Music Club, 2; Personality Club, 1; Gym Demonstration, 1, Science Fair.

ROBERT AVAKIAN
10 Bennington St., Newton
Bob, Avak
Bigelow; I; M. I. T., Harvard; Neophytes, 1; Music Club, 1, 2, 3; Christmas Vespers, 1; Glee Club, 1; Home Room Manager, 2; Math Club, 3; Honor Roll, 1, 2, 3; National Honor Society, 3.

ALEXANDER AVTGES
122 Belmont St., Watertown
Al
East Junior High; III A 4; Electrician.

LOUIS FELIPE AZUOLA
51 Mt. Alvernia Rd., Chestnut Hill
Louie
Cushing Academy; II; College; Cavalry Club, 2,3; Spanish Club, 2, 3; Glee Club, 2.

NANCY LEE BAKER
99 Central St., Auburndale
Nan, Nance
Warren; II; Junior College; Girls' Chorus, 1, 2; Tri-Hi-Y, 2, 3; Rally Committee, 2, 3; Gym Demonstration, 1; Science Fair, 2; Music Club, 1.

EDWARD B. BANNISTER
136 Eliot Ave., West Newton
Ed, Eddie, Eddie Railin'
Warren; II; Work; Intramural Basketball, 2, 3.

KENNETH T. BARBER
17 John St., Waltham
Ken
Waltham High; III A 4; Electrician.

LEONARD IRWIN BARBER
19 Evelyn Rd., Waban
Lenny, Beak, Len
Warren; I; University of Massachusetts, Brandeis University; Intramural Basketball, 1, 2, 3; Social Room Host, 3; Camera Club, Vice-President, 3; Home Room Manager, 3; Legislature Alternate, 1; Class Treasurer, 1; Assistant Home Room Manager, 1; Math Club, 1; Hi-Y, 3; Senior Play Usher, 3.

DANIEL P. BARBO
227 Linwood Ave., Newtonville
Dan, Danny, D.B.
Saint Sebastians; II; College; International Club, 2, 3, President, 3; Orange Shield, 3.

JANE BARISANO
64 West St., Newton
Janie, Shortie, Candy
Day; IV; Office Work; Leader Corps, 1; Word Trapper, 3; Music Club, 3.

RALPH BARISANO
109 Pearl St., Newton
Bar
II; Varsity Football, 2, 3; Varsity Basketball, 3; Orange Shield, 3; Anti-Fraternity-Sorority Committee; Legislature, 2, 3; Varsity Club, 3; Camera Club.

ROSEMARIE BARISANO
64 West St., Newton
Ro, Rosie, Barry
Day; IV C; Office Work.

ELIZABETH BARKER
338 Lake Ave., Newton Highlands
Betty, Betty Boop, Liz
Weeks; I; University of Massachusetts; Orange Shield, 3; Anti-Smoking Committee, 3; Football Dance Committee; Legislature, 1; Modern Dance, 2, 3; Girls' Chorus, 1, 2, 3; Tri-Hi-Y; Cheerleader, 3.

DONALD A. BARLEY
64 Eddy St., West Newton
Don, Donny
Day; IV; Work, Business School; Spring Musical, Make-up Committee, 2; Honor Roll, 2, 3.

FRANSEEN BARTLETT
265 Central St., Auburndale
Bennie, Barty, Fran
Warren; II; Endicott Junior College; Modern Dance, 2, 3; Music Club, 1, 2, 3; Building I Office, 3; Girls' Chorus, 1, 2, 3; Art Night; Football Square Dance.

VIRGINIA ANN BENSON
63 Sumner St., Newton Center
Ginny, Gin, Ginger
Day; II; Music College, WAFS; Neophytes, 1; Music Club, 1, 3; Band, 1, Glee Club, 1; Orchestra A, 1, 2, 3 B, 2; Camera Club, 3; Modern Dance, 3.

RICHARD BARTON
97 Court St., Newtonville
Dick
Boston Latin; I; Aviation Club, 1, 2, 3; Science Fair, 1, 3; Neophytes, 1.

JOAN BERGER
49 Edgehill Rd., Chestnut Hill
Jo, Bergie, Berg
Choate; II; Boston University; Music Club, 1, 2, 3; Debating Club, 2, 3; Drama Workshop, 3; Camera Club, 3; Cavalry Club, 2, 3.

ALBERTA HOPE BEAN
1735 Beacon St., Waban
Bert
Framingham High; I; College; Art Club, 2, 3; Archery, 2; English Club, 3, Vice-President, 3; Newtonian Activities Staff, 3; Newtonite Staff, 3; Newtonite Circulation, 3; Literary Magazine Editorial Board, 3; Honor Roll, 2, 3; National Honor Society, 3.

STEVEN BERKE
43 Norwood Ave., Newton Center
Doc, Senator
Weeks; I; Oklahoma University; Camera Club, 1, 2, 3; International Club, 1, 2, 3; Newtonian Advertising Staff, 2, 3; Newtonite Advertising Staff, 2, 3; Christmas Vespers, 2; Drama Club Play Usher, 2, 3; Drama Club, 3; Junior Varsity Baseball Manager; Track Manager, 2, 3; Nature Club, 1; Meteorology Club, 1, 2.

ROBERT H. BEAN
215 Melrose St., Auburndale
Bob, Beano, Homer
Warren; I; Dartmouth; Glee Club, 1, 2, 3; Orchestra, 1; Spring Musical, 1; Christmas Vespers, 1, 2, 3; National Honor Society, 2, 3, President, 3; Drama Club, 2, 3; Properties Committees—Drama Club Play, 3; Spring Musical, 2; Cheerleader' 2, 3; Speakers Bureau, 1, 2, 3; Orange Book, 2; Indoor Track, 1, 3; Anti-Smoking Committee, 3; Honor Roll, 1, 2, 3; Home Room Manager, 2; Newtonian Staff, 3; English Club Speaking Contest, 2.

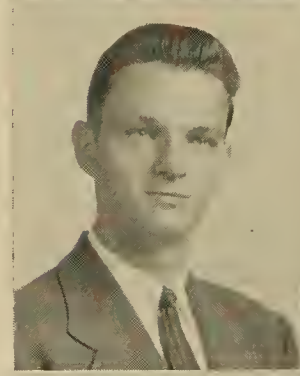

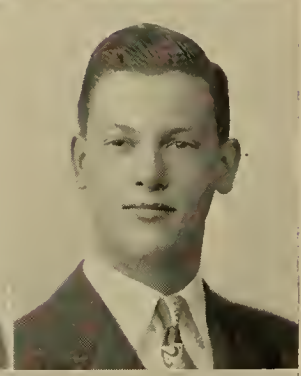

ALLEN BILLINGSLEY
58 Westminster Rd., Newton Center
Al, Bill, Bing, Billings
Weeks; I; DePauw University, Harvard Business School; Orange Shield, 3; Aviation Club, 1, 2; Camera Club, 1; Home Room Manager, 2; Honor Roll, 2; Literary Magazine, 2; Election Committee, 1; National Honor Society, 3.

RICHARD E. BEATTY
98 Roosevelt Rd., Newton Center
Dick
Weeks; II; College; Football, Junior Varsity, 1, Varsity, 2, 3; Hockey, Junior Varsity, 1, Varsity, 2, 3; Baseball, Junior Varsity, 1, Intermediate, 2, Varsity, 3; Vice-President of Class, 1; Associates, Clerk, 2, Boys' Vice-President, 3; Class President, 3; Civics Board, 3; Executive Committee, 3; Hallowe'en Dance Committee, 2, 3; Football Dance Committee, 2, 3; Junior Dance Committee, 2; Anti-Smoking Committee, 2, 3; Anti-Fraternity-Sorority Committee, 1; Orange Shield, 3.

ROBERT WHITFIELD BISHOP
154 Auburndale Ave., West Newton
Bish, Ted
Warren; I; Boston University; Junior Varsity Football, 1; Indoor Track, 2, 3; Outdoor Track, 2, 3.

WALTER EDWARD BEEVERS
287A Washington St., Newton
Biv, Wally
Bigelow: II: Architectural College; Varsity Football, 2, 3; Basketball, Intermediate, 1, 2, Varsity, 3; Track, 3; Legislature, 1, 2, 3; Second Vice-President, Senior Class; Anti-Sorority-Fraternity Committee, 1; Anti-Smoking Committee, 3; Football Dance Committee, 1; Sophomore Dance Committee, 1; Junior Dance Committee, 2; Senior Prom Committee, 3; Hallowe'en Dance Committee, 1, 3; Orange Shield Captain, 3; Intramural Basketball, 1, 2; Varsity Club, 3; Meteorology Club, 3.

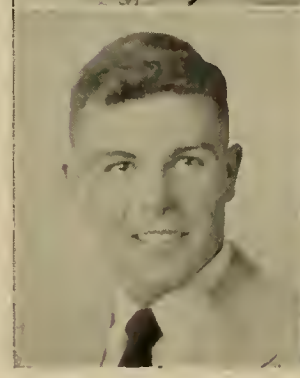

HELEN BLACK
371 Cherry St., West Newton
Blackie, Stretch
Warren; IV B; Northeastern University; Girls' Chorus, 1.

WAYNE BLAKE
76 Harding St., West Newton
Day; III A; School; Band; Boys' Chorus; Spring Musical, 2.

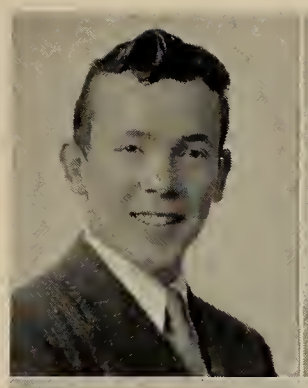

WILLIAM F. BOUCHER
147 Cherry St., West Newton
Bill
Warren; I; College.

SALLY BODGE
113 Grove St., Auburndale
Warren; I; Middlebury, Otterbein; Neophytes, 1; Camera Club, 2; French Club; 2; Girls' Chorus, 1, 2, 3; Office Assistant, Placement Office, 2, 3; Christmas Vespers, 2, 3; Parents' Night, 3; Drama Club, 3, Program Committee, 3; Music Club, 3; English Club, 3; Senior Play—Cast, and Costume Committee, 3; Newtonite Circulation Staff, 3; Honor Roll, 3.

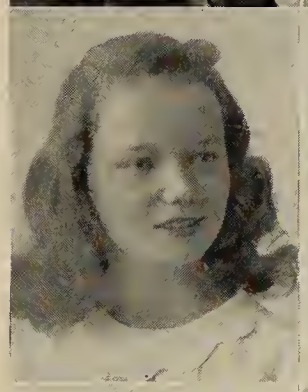

AUDREY BOUDROT
35 Dalby St., Newton
Boudie, Boots, Auds and Ends, Butch
Day; IV; Boston University; Cheerleader' 1, 2, 3; Honor Roll, 1; Anti-Smoking Committee, 3; Rally Committee, 1, 2, 3; Assistant Home Room Manager, 3; Newtonian Advertising Staff, 2; Basketball, 2; Legislature Assistant, 3; Baseball, 2, 3; Senior Play Candy Committee, 3; Outing Club, 2; Personality Club; Tri-Hi-Y, 3.

SALLY G. A. BONDI
471 California St., Newtonville
Day; I; Jackson, Tufts Medical; Drama Workshop, 2, 3; Orange Shield, 1, 2, 3; Art Night, 3; Football Dance Committee, 3; Honor Roll, 1, 3; Rally Committee, 3; Senior Play Scenery Committee, 2.

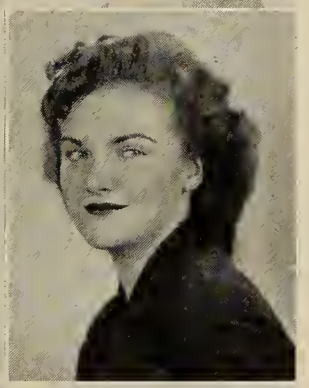

ELAINE G. BOUDROT
19 Faxon St., Newton
Red
Our Lady's High School; IV; Secretarial Work.

RALPH BORGESEN
8 Columbia Ave., Newton Upper Falls
Weeks; Florist.

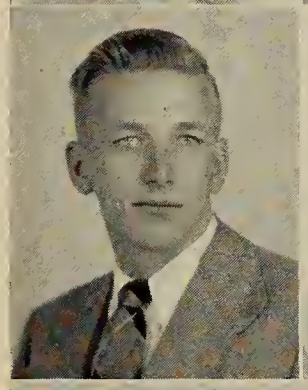

RICHARD BOUDROT
37 Evergreen Ave., Auburndale
Dick, Boddy
Warren; III B; Watchmaker or Service.

PEGGY ANN BOSTWICK
16 Islington Rd., Auburndale
Peg
Warren; II; Boston University; Home Room Manager, 1; Music Club, 1, 2; Neophytes, 1; Cavalry Club, 2; Tri-Hi-Y; Girls' Chorus, 1, 2; Gym Demonstration, 1.

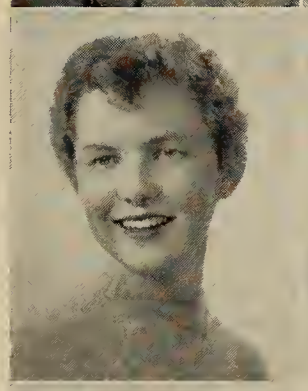

JUNE BOULTER
68 Brookside Ave., Newtonville
June Bug
Day; II; Framingham Teachers' College; Legislature, 1, 3; Neophytes, 1; Drama Club, 2, 3; Alpha Beta, 1; Orange Shield, 3; Girls' Chorus, 3; Music Club, 3; Christmas Play, 2; Honor Roll, 3; Canteen Committee, 3; Tri-Hi-Y; Christmas Vespers, 3; Parents' Night, 3; Office Editor, Newtonite, 2; Newtonite Advertising Staff, 1; Office Assistant, Building II, 3.

NORMA BOTTI
36 Woodbine Ter., Auburndale
Snapper
Belmont Junior High; II; Boston University; Rally Committee, 1, 2; Neophytes, 1; Girls' Chorus, 1, 2, 3; Tri-Hi-Y; Anti-Smoking Committee, 2.

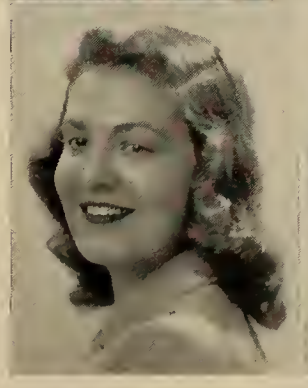

BARBARA BOYLE
80 Jewett St., Newton
Babs, Bobby
Bigelow; II; Leland Powers; Girls' Chorus, 1, 2, 3; Neophytes, 1; Music Club, 1, 2, 3; Modern Dancing, 1; Gym Demonstration, 1; Declamation Speech Contest; Drama Club, 3; Senior Play; National Honor Society, 3.

WILLIAM E. BRADBURY
875 Walnut St., Newton Center
Brad
Weeks; IV; Business School; Varsity Indoor Track, 1, 2, 3; Outdoor Track, 1, 2, 3; Junior Varsity Football, 1; Music Club.

MILDRED MARIE BRADLEY
206 Crafts St., Newtonville
Day; III B; Salesgirl.

BARBARA ANN BRADY
17 Cross St., West Newton
Barb, Barbie, Bobbie
Warren; II; Music School; Music Club, 1, 2, 3; Outing Club, 1; Newtonite Advertising Staff, 1, 2, 3; Science Club, 2; Rally Committee, 2, 3; Orange Book; Neophytes; Hockey, 1; Basketball, 1, 2; Softball Junior Varsity, 1; Gym Demonstration, 1; Girls' Chorus, 1, 2, 3; Spring Musical, 2; Vespers, 2, 3; Modern Dance, 3.

JOHN BREEN
116 Auburn St., Auburndale
Bates
Warren; II; Salesman; Hi-Y, 2, 3; Varsity Golf, 1, 2, 3.

THOMAS MOORE BRIGHAM
15 Rogers St., Newton Highlands
Tom, Casey
Weeks; I; College; Chemistry Club, 3; Stage Crew, 2; Radio Club, 2.

ANNE RUTH BRONSTEIN
116 Algonquin Rd., Chestnut Hill
Weeks; I; College; Neophytes, 1; Debating Club, 1, 2; Rally Committee, 2; Sing Out, Sweet Land, 2; Music Club, 1, 2, 3; English Club, 2, 3, Program Committee, 3; Newtonite Staff, 2; Future Teachers of America, Secretary, 3; Newtonian Activities Staff, 3; Literary Magazine, 2, Assistant Editor, 3; Honor Roll, 1, 2, 3; Newtonian Advertising Staff, 3; National Honor Society, 3.

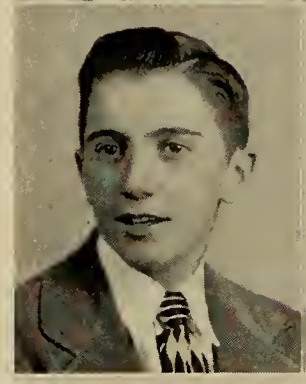
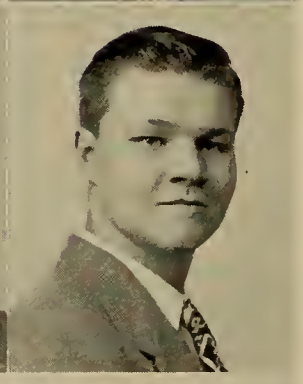
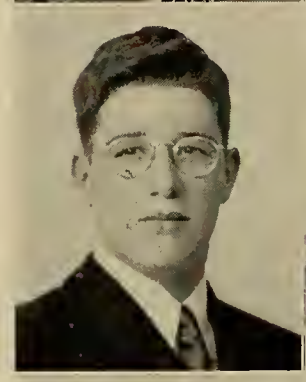

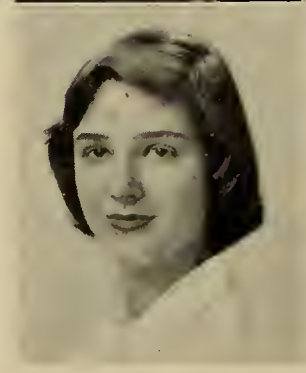

CARL FRANCIS BROOKS
94 Los Angeles St., Nonantum
Lover-a-boy
Day; IV; Singing Career; Dance Band, 3; Projector's Club, 1, 2, 3; Music Club.

HELEN L. BROOKS
90 Ridge Ave., Newton Center
Weeks; I; Mt. Holyoke; Neophytes, 1; Music Club, 1, 2, 3; Art Club, 2; English Club, 2, Program Chairman, 3; Spring Musical, 2; Newtonian Proof Staff, 3; Newtonite Features, News Editors, 2; Newtonite Circulation Staff, 1, 2, 3; Newtonite Advertising Staff, 2, 3; National Honor Society, 2, 3; Legislature 1, 2; Orange Shield, 3; Band, 1, 2, 3; Guidance Office 3; Senior Play Costume Committee, 3; Honor Roll, 1, 2, 3; Girls' Chorus, 1; Home Room Manager, 3; Athletic Banquet Committee, 3; Valentine Dance Committee.

ARTHUR IVES BROWN, JR.
27 Highland Ave., Newtonville
Art, Brownie
Day; I; Harvard; Neophytes Play, 1; Legislature Alternate, 2; Rings and Pins Committee, 2, 3; Drama Club, 2; National Honor Society, 2, 3; Legislature, 3; Word Trappers, 3; Newtonian, 3; Frederick Exchange, 3; Honor Roll, 1, 2, 3.

C. PHILIP BROWN
170 Pine Ridge Rd., Waban
Brownie
Barrington, R. I.; II; Go To Prep School; Football.

JACQUELINE MARY BROWN
298 Tremont St., Newton
Jackie
High School of Our Lady; IV; Cashier or Secretarial Work.

RUTH MARILYN BROWN
12 Hazelwood Ave., West Newton
Ruthie
Warren; IV B; Katharine Gibbs; Camera Club, 1; Music Club, 2; Personality Club, 2; Archery, 1; Building II Office, 3; Honor Roll, 2.

NANCY BRUCE
35 Lenox St., West Newton
Warren; I; Mount Holyoke; Alpha Beta, Treasurer, 1; Neophytes, 1; Newtonite Circulation Staff, 1, 2, 3; Modern Dance, 1, 2, 3; Orchesis, Vice-President, 3; Girls' Chorus, 1; Gym Demonstration, 1, 3; Spring Musical, 2, 3; Music Club, 2; Drama Workshop, 2; English Club, 3; Football Dance Committees, 3; Rally Committee, 2; Social Board, 3; Tri-Hi-Y, 2, 3; Honor Roll, 1, 2, 3.

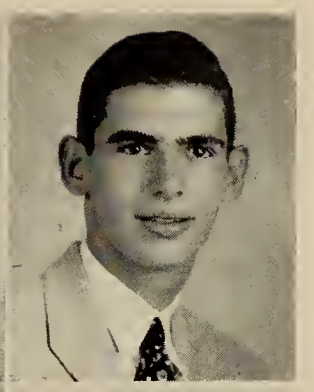

STANLEY BURG
18 Stuart Rd., Newton Center
Weeks; I; Harvard; Cavalry Club; Fishing and Hunting Club; Track; Home Room Manager, 1.

RICHARD DAVID BUCHANAN
18 Fisher Ave., Newton Highlands
Dick, Buckie
Weeks; II; Teachers' College; Home Room Manager, 1; Football Dance Refreshment Committee, 1; Stage Crew, 1, 2, 3; Meteorology Club, 2; Anti-Smoking Committee, 2; Future Teachers of America, Treasurer, 3; Camera Club, 3; Music Club, 3; Boys' Chorus, 3; Parents' Night Usher, Building III Captain, 3.

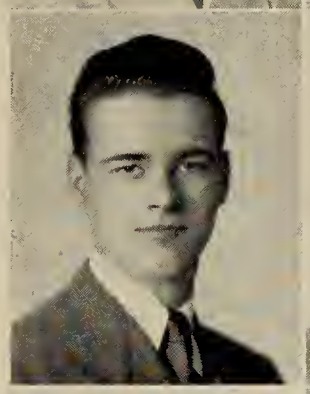

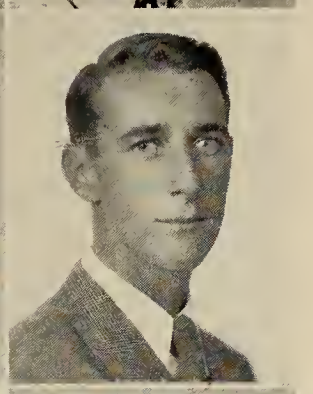

PAUL V. BURK
23 Forest St., Newton Highlands
Vinnie, P.V.
Navy; III A, 4; General Motors Institute, Work; Home Room Manager.

JAMES F. BUCKLEY
60 Crescent Ave., Newton Center
Jim, Buck, Homo
Weeks; II; Boston University, University of Massachusetts; Orange Shield, 2; Anti-Smoking Committee, 3; Honor Roll, 2; Football Dance Committee, 3; Hockey, 1, 2, 3; Hi-Y, 1, 2, 3; Boys' Chorus, 2, 3; Track, 1.

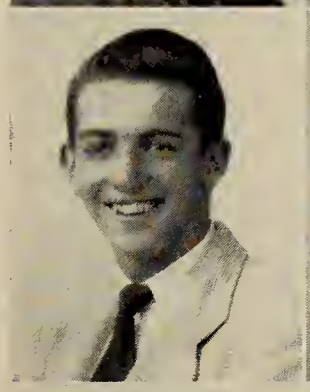

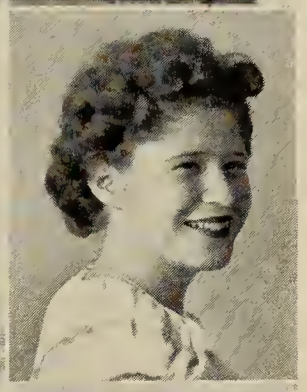

BETTY JANE BUTLER
24 Pembroke St., Newton
Bootsey
Bigelow; III B; Work.

JANET BUDGELL
93 Forest St., Newton Highlands
Jan
Weeks; II; Lasell Junior College, Medical Secretary; Band, 1, 2, 3; Concert Band, 3; Orchestra A, 1, 2, 3; Honor Roll, 1, 2, 3; Gym Demonstration, 1; Music Club, 1, 2, 3; Modern Dance, 1, 2, 3; Orchesis Club, 3; Parents' Night, 1; Spring Musical, 1, 2; Orange Shield, 2, 3; Newtonian Activities Staff, 3; Stage Workshop, 2; Music Festival, 1; National Honor Society, 3.

KATHERINE BUTLER
70 Waban Rd., Newton
Kay
Bigelow; IV C; Work.

CAROLYN M. BUONATO
16 Duxbury Rd., Newton Center
Carol
Weeks; IV; Burdett College, Secretarial Work; Orange Shield, 3; Home Room Alternate, 3.

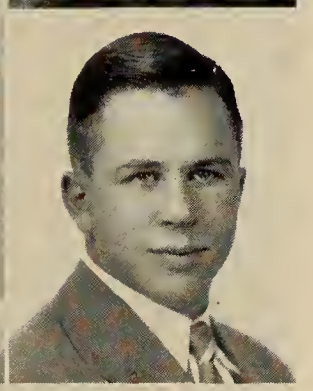

JAMES A. CAFFREY
85 Warren St., Newton Center
Big Jim, Coach
Weeks; I; College; Intermediate Football; Varsity Football; Intramural Basketball; H-Y; Legislature; Social Room Host; Math Club.

EDWARD W. BUONATO, JR.
16 Duxbury Rd., Newton Center
Bon Boy, E.B., Bun Bun
Weeks; III A 4; School, Automobile Business; Home Room Manager, 2, 3, 4; Legislature, 2, 3, 4; Newtonian Staff, 4; National Honor Society, 3.

MARGARET CAIRA
41 Fair Oaks Ave., Newtonville
Peggy, Midge, Mac
Day; I; Simmons; Girls' Chorus, 2, 3; Library Club, 1; Music Club, 2, 3; Drama Workshop, 3; Camera Club, 1; Senior Play Candy Committee, 3.

HUGH RAEBURN CAMERON
39 Moffat Rd., Waban
Rae
Warren; II; Providence Bible Institute; Honor Roll, 1, 2; Motion Picture Squad, 2, 3; Rifle Club, 2, 3; Usher Graduation, 2; Baseball Score Board, 2; Chairman Senior Play Committee; National Honor Society, 3.

ELEANOR SUSAN CAPASSO
53 Rangeley Rd., West Newton
Susie, Ellie
Warren; IV; Katharine Gibbs.

EMILIE LOUISE CAMP
33 Copley St., Newton
Ellie, Emmie
Bigelow; I; Connecticut College; Outing Club, 1; Neophytes, 1; Softball, 1; Honor Roll, 1, 3; Science Club, 2; Rally Committee, 2; Spring Musical Costume Committee, 2; Home Room Manager, 2; Camera Club, 3; Tennis, 2; Assistant Home Room Manager, 3; Orange Book Staff, 2, 3; National Honor Society, 3.

RAYMOND J. CAPOBIANCO
92 Thurston Rd., Newton Upper Falls
Cappy
Weeks; II; Hunting and Fishing Club.

ALICE MARY CAMPBELL
109 Central Ave., Newtonville
Weeks; I; Radcliffe; Orange Shield, 3; Newtonite Advertising Staff, 1, 3; Neophytes Play, 1; Spring Musical Properties Chairman, 1, 2, Cast, 2; Drama Club Play Candy Chairman, 2; Drama Club, 2, 3, President, 3; Camera Club, 2, 3; Vice-President, 2, Secretary, 3; Glee Club, 1, 2, 3; Rally Committee, 2; Tennis, 2; Home Room Manager, 3; Honor Roll, 1, 2, 3.

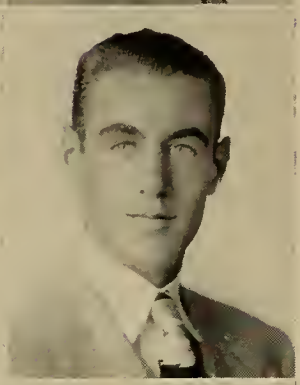

MONROE B. CARDER
1411 Beacon St., Waban
Nick
Warren; II; Junior College; Track, 1, 2, 3; Orange Shield, 2.

NANCY JANE CAMPBELL
60 Highland Ave., Newtonville
Nan
Day; II; College; Music Club, 1, 2, 3; Christmas Vespers, 2; Rally Committee, 2; Camera Club, 2; Glee Club, 2; Girls' Chorus, 1, 2, 3; Drama Workshop, 1, 2; Tennis, 1; Archery, 2; Future Teachers of America, 3.

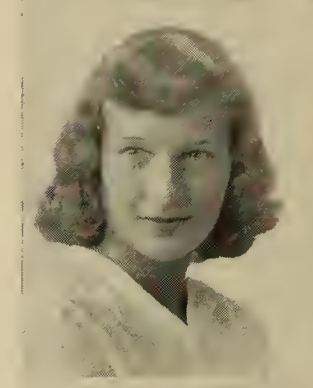

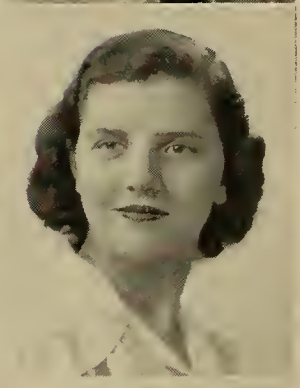

EILEEN M. CAREY
610 Watertown St., Newtonville
Day; I; Radcliffe; Camera Club, 1, 2; Music Club, 1, 2, 3; Orchestra, 1, 2, 3; Legislature, 2; Future Teachers of America, 3; Honor Roll, 1; Social Room Hostess, 3.

MARIE L. CANCELLIERI
11 Maplewood Ave., Newton Center
Mickey
East Boston High; IV; Modeling, Air Hostess; Modern Dance, 1, 2, 3; Orchesis, 3; Personality Club, 3, Vice-President, 3; Social Room, 3; Spring Musical, 2; Tri-Hi-Y.

IRENE ELIZABETH CARRIER
24 Elmwood St., Newton
Renie, Hopalong
Taft Junior High, Brighton; II, IV; Bryant and Stratton; Girls' Chorus, 1, 3; Personality Club, 3.

MARIAN ELIZABETH CANNON
86 Waban Park, Newton
Bigelow; II; Wheelock; Neophytes; Girls' Chorus, 1; Archery, 1; Softball, 1; Legislature, 3; Honor Roll, 1, 2, 3; Home Room Manager, 1; Future Teachers of America, 3.

JOHN CARUSO
197 Cypress St., Newton Center
Weeks; IV; Business.

ANTOINETTE MARIE CASIERI
7 Cambria Rd., West Newton
Anne
Warren; IV C; Work.

RUTH VIRGINIA CASTEN
1038 Center St., Newton Center
Cass, Cassie
Weeks; II; Wheelock; Archery, 1, 2, 3; Honor Roll, 1, 2, 3; Modern Dance, 1; Future Teachers of America, 3; Orange Shield, 3.

PATRICIA CASWELL
42 Morse Rd., Newtonville
Patti, Patsy
Day; I; Smith, Hollins; Neophytes, 1; Alpha Beta, 1; Hallowe'en Dance Committee, 1; Music Club, 2; Junior Prom Committee, 2; Drama Club, 2, 3; Tennis, 2; Tri-Hi-Y, 2; Rally Committee, 2.

JAMES ANTHONY CAVALLO
50 Auburn St., West Newton
Jim, Jimmy, Chief
Perkins Inst., Watertown; II; Newton Junior College.

ROGER CEDERLUND
6 Agawam Rd., Waban
Swede
Warren; II; College; Junior Varsity Football, 1, Varsity, 2, 3; Home Room Manager, 2; Legislature, 3; Hi-Y, 1, 2, 3.

DONALD JACK CHAPMAN
4 Glenmore Ter., Newton Highlands
Don
Weeks; I; P.G., Northeastern; Rifle Club, 2, 3.

PRISCILLA REYNOLDS CHAPMAN
84 Highland St , West Newton
Bee, Beegoo, Pril
Warren; I; Swarthmore College, University of Geneva; Hockey, 1; Lacrosse, 1; Debating Club, 1, 2, 3; International Club, 1, 2; Newtonite Copy Editor, 2, 3; Newtonite Layout and Proof Editors, 3; Literary Magazine, 2, 3; Music Club, 2, 3, Publicity Committee, 3; Football Dance Ticket Committee Chairman, 3; Home Room Manager, 2; National Honor Society, 2, 3; Honor Roll, 1, 2, 3; Speakers' Bureau, 2, 3; Usher, Parents' Night, 3.

SHEILA CHASIN
101 Parker Ave., Newton Highlands
Weeks; II; Beth Israel Hospital Nursing School; Cavalry Club, 3.

ROBERT WARNER CHATFIELD
131 Charlesbank Rd., Newton
Bigelow; II; Work, College.

DANA GRANT CHEYNE
32 Rowe St., Auburndale
Warren; I; College; Band.

ELIZABETH SALVISBERG CHILDS
144 Hancock St., Auburndale
Lilibet, Squiky, The Amazon Kid
Warren; I; Art Club, 2, 3; English Club, 2; French Club, 3; Leader Corps, 1, 2, 3; Newtonian Representative, 2; Music Club, 3; Gym Demonstration, 1; Badminton, 1; Honor Roll, 1.

ANGELO ALEXANDER CIALDEA
291 Bellevue St., Newton
Angie
Bigelow; II; NROTC, College; Band, 2, 3; Track, 1, 3; Football Manager, 1, 2, 3; Meteorology Club, 3.

DAVID J. CLARK
89 Lowell Ave., Newtonville
Dave
Day; I; Engineering College; Aviation Club.

MILO GUY CLARK, JR.
194 Islington Rd., Auburndale
Mit
St. Paul Academy, St. Paul, Minnesota; I; Williams; Assistant Editor-in-Chief, Newtonian, 3; Orange Shield, 3; Anti-Smoking Committee, 3; Rifle Club, 2; Orange Book Staff, 2; Football Dance Committee, 3; Honor Roll, 2, 3; Newtonian Photographer, 3; National Honor Society, 3.

NORTON D. CLARK
29 Richardson St., Newton
Skipper
Bigelow; III A, Machine; Further Schooling, Work; Home Room Manager; Model Railroad Club.

PRESCOTT M. CLARK
230 Winslow Rd., Waban
Buzz
Weeks; I; Dartmouth; Legislature, 1, 2, 3; Honor Roll, 1, 2, 3; Football Dance Committee, 1; Science Fair, 1, 2; Cheerleader, 2, 3, Captain, 3; Anti-Smoking Committee, 2, 3; Orange Shield, 2; Orange Book Editor, 2; Hallowe'en Dance Committee, 2, 3; Civics Board Chairman, 3; Newtonian Business Manager, 3; Lunch Room Chairman; National Honor Society, 2, 3; Drama Club, 2, 3; Neophytes President, 1; Rally Committee, 2; Junior Dance Chairman, 2; Frederick Exchange Student, 3; Glee Club, 1, 2, 3.

PRISCILLA CLARK
230 Winslow Rd., Waban
Bunny
Weeks; II; Junior College; Modern Dance, 1, 2, 3; Rally Committee; Orange Shield, 2, 3; Honor Roll, 2; Newtonite Advertising Staff, 2, 3; Music Club, 1, 2, 3; Girls' Chorus, 2, 3; Drama Club, 2, 3; Christmas Vespers, 2, 3; Drama Workshop, 2; Christmas Play, 2; Orchesis Club, 3; Home Room Manager, 1; Neophytes, 1, Vice-President; Anti-Smoking Committee, 3; Legislature Alternate, 2; Football Dance Committee, 3; Publicity and Candy Committees, Drama Club Play, 2; Spring Musical, 2; Newtonian Activities Editor, 3.

MURIEL IRENE CLARKE
154 Lexington St., Auburndale
Warren; II; Children's Hospital Nursing; Neophytes, 1.

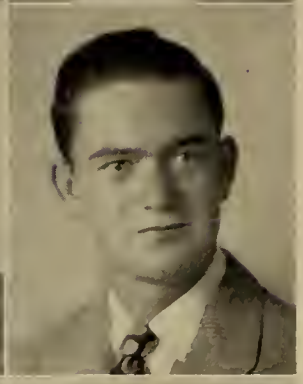

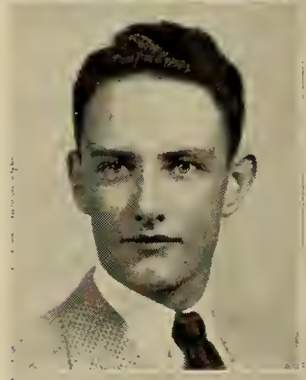
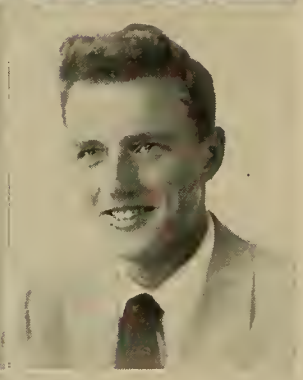

NANCY CLARKE
59 Woodland Rd., Auburndale
Nance
I; Duke University, University of Mass.; Modern Dance, 2, 3; Orchesis, 3; Newtonite Advertising Staff, 2, 3; Music Club, 1, 2, 3; Drama Workshop, 3; Spring Musical Costume Committee, 2; Gym Demonstration, 1; Neophytes, 1; Girls' Chorus, 1, 2, 3; Vespers, 2, 3.

EUGENE COAKLEY
553 Watertown St., Newtonville
Gene, Coke
Day; IV; Navy.

ELAINE DORIS COHEN
54 Ellis Rd., West Newton
Warren; II; Endicott Junior College; Chorus, 1; Neophytes, 1; Music Club, 1, 2; Archery, 1.

HERBERT COHEN
36 Chestnut Hill Ter., Chestnut Hill
Tex
Weeks; I; Brown; Camera Club; Stage Crew; Debating Club; Rifle Club; Hunting and Fishing Club; Newtonite Advertising Staff; Baseball Junior Varsity.

RONA COHEN
121 Cotton St., Newton
Ronnie
Bigelow; I; College; Neophytes 1; Drama Club, 2, 3; French Club, 2; Glee Club, 1, 2; Newtonite Business Staff 2, 3; Newtonian Circulation Staff, 3; Tri-Hi-Y, Secretary, 2, President, 3; Anti-Smoking Committee, 3; Senior Executive Committee, 3; Junior Dance Committee, 3; Football Dance Committee, 3; Orange Shield Captain, 3; Legislature, 3; Honor Roll, 1, 2; National Honor Society, 3.

JOSEPHINE JOANNE COLELLA
191 Chapel St., Newton
Jo, Joan, Slats
Day; IV; Office Work.

MARCIA COLLINS
931 Washington St., Newtonville
Thayer
Day; I; College; Home Room Manager, 1, 3; Alpha Beta, Vice-President, 1; Library Club, 1; Neophytes, 1; Camera Club, 2; Social Room Hostess, 3; Building I Office, 3; Gym Demonstration, 1; Literary Magazine, 2; French Club, 3; English Club, 3.

ALICE CONDON
154 Oliver Rd., Waban
Connie
Weeks; I; Forsyth Dental College; Orange Shield, 2, 3; Office Work, 2; Cavalry Club, 2.

STEPHEN CONN
19 Elmore St., Newton Center
Weeks; I; Cornell; Class President, 1, 2; Associates President, 3; Anti-Smoking Committee, 2, 3; Home Room Manager, 2; Assistant Manager, 1; Junior Varsity Football, 1; Hallowe'en Dance Committee, 2, 3, Chairman, 3; Football Dance Committee, 2, 3, Chairman, 3; Boys' State Conference, 1949; Wyandotte Student Exchange, 2; Music Club, 1; Debating Club, 1; International Club, 2; Hi-Y, 1, 2, 3; Safety Council.

MARJORIE CONNER
11 Barnes Rd., Newton
Margie
Bigelow; I; Modeling School; Basketball, 1; Field Hockey, 1; Tri-Hi-Y, 1, 3.

PHILIP J. CONNOR
109 Central St., Auburndale
Phil
Warren; II; School; Orange Shield.

CHRISTOPHER COOK
5 Irving Rd., Waban
Warren; I; Yale; Stage Crew, 1, 2; Hunting and Fishing Club, 2, 3; Rifle Club, 3; Intramural Basketball, 2.

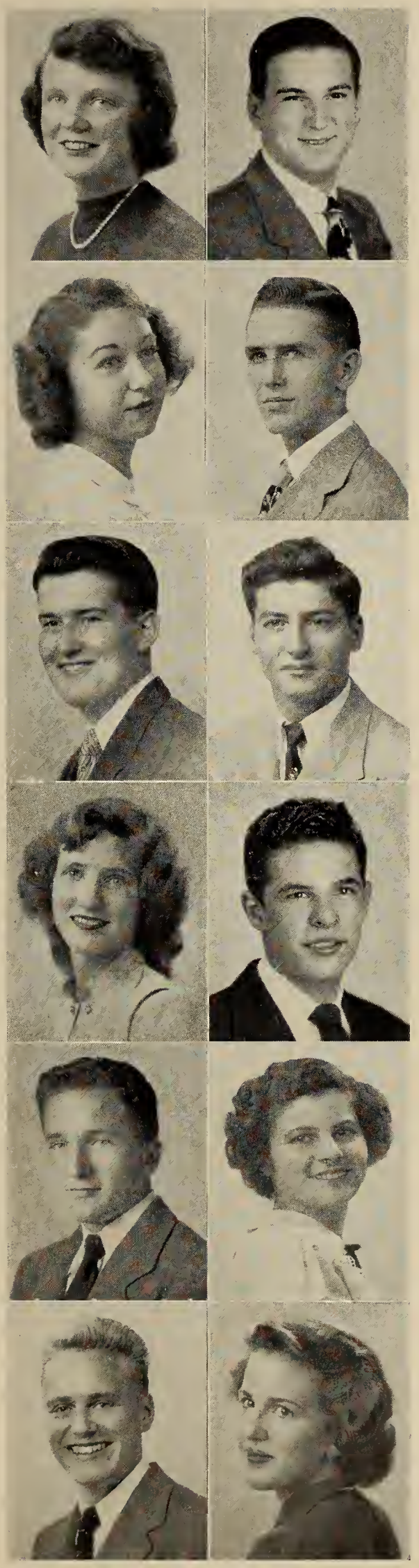

RALPH E. CORNISH
4 Hovey St., Newton
Rocky
Navy; III A, Auto; Engineering Institute.

JOSEPH WILLIAM CORRIGAN
166 Ridge Ave., Newton Center
Joie
Boston Tech.; II; College; Senior Play Advertising Committee; Football Dance Committee.

RALPH CORSETTI
19 Melbourne Ave., Newtonville
Day; IV; Work, College; Rifle Club.

RONALD COSENTINO
1580 Commonwealth Ave., West Newton
Ronnie
Williston Academy; I; Tufts; Junior Varsity Football, 1; Junior Varsity Tennis, 1; Varsity Tennis, 2; Intermediate Hockey, 2.

ELVIRA COSTA
61 Prescott St., Newtonville
Day; III B; Nursing; Junior Varsity Softball, 1, 2; Junior Varsity Basketball, 1, 2; Junior Varsity Field Hockey, 1, 2; Varsity Field Hockey, 2; Football Dance Committee, 3.

NANCY CRAGIN
20 Bunker Lane, West Newton
Nan, Nance
Day; I; College; Neophytes, 1; Alpha Beta, 1; Camera Club, 2; Tri-H-Y, 2, 3; English Club, 3; Girls' Chorus, 3; Music Club, 1.

JOHN WESLEY CRAIG
53 Belmore Pk., Newton Lower Falls
Wesley
Warren; I; Northwestern University; Band, 1, 2, 3; Glee Club, 1, 2; Camera Club, 1; Spring Musical, 2; A Cappella Choir, 3; National Honor Society, 3.

GRACE ELIZABETH CROSBY
50 Wedgewood Rd., West Newton
Day; I; Work, College.

RALPH CROWLEY
14 Dana Rd., West Newton
Warren; IV; Work.

BARBARA E. CUNNINGHAM
105 Manchester Rd., Newton Highlands
Barb
Weeks; II; Forsyth Dental School; Rally Committee, 2; Girls' Chorus, 1, 2, 3; Music Club, 2; Tri-Hi-Y, 2; Decoration Committee, Junior Prom, 2.

CAROL J. CUNNINGHAM
183 Tremont St., Newton
Chickie, Bunny
Presentation; II; Nursing; Camera Club, 1, 2, 3, Secretary, 2, 3; Drama Club, 2, 3; Music Club, 1, 2; Outing Club, 3; Drama Club Play Candy Committee, 2; Christmas Vespers, 2, 3; Newtonian Representative, 3; Candy Committee Senior Play.

PAUL MARTIN CURLEY
71 West Pine St., Auburndale
Speed
Warren; IV A, II; Work, Bentley School of Accounting and Finance; Boys' Chorus, 2, 3; Newtonite Sales at Graduation, 2.

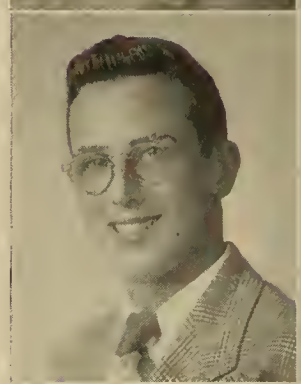

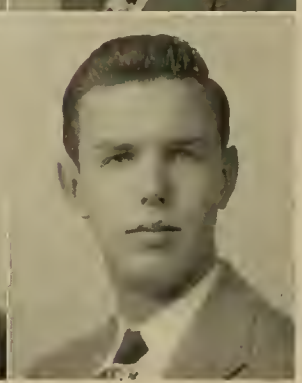

RICHARD L. CURLEY
43 Waban Hill Rd., Chestnut Hill
Dick
Weeks; I; Boston College; Junior Varsity Baseball, 1; Intermediate Basketball, 1; Varsity Basketball, 2, 3; Legislature, 3.

MARYL LOUISE CUTTING
91 Walker St., Newtonville
Mimi
Day; II; University of Virginia; Tusitala, 1, 2, 3; Music Club, 1; French Club, 1; Literary Magazine, 3; Assistant Home Room Manager, 3.

JANICE DOROTHEA DAILEY
24 Glen Ave., Newton Center
Jan
Weeks; II; Airline Stewardess Course at Kathleen Dell; Girls' Chorus, 1, 2; Glee Club, 2; Music Club; Drama Workshop, 2, 3; Rally Committee, 1, 2, 3; Senior Play Properties and Candy Committees, 3; Tennis, 2; Anti-Sorority-Fraternity Committee, 1; Honor Roll, 1.

JOHN FRANCIS DALEY
30 Hale St., Newton Upper Falls
Jack
II; Work.

FRANK DAVIS
61 Harding St., West Newton
Weeks; I; Amherst, University of Mass.; Legislature, 2, Alternate, 3; Spanish Club, 2, 3; Future Teachers of America, 3; Honor Roll, 1, 2, 3; National Honor Society, 3.

RICHARD C. DAVIS
1734 Beacon St., Waban
Dick
Belmont Hill; II; College; Intermediate Hockey.

EDNA DAY
24 Riverside St., Auburndale
Warren; II; Kindergarten Teacher, Girls' Chorus, 1; Field Hockey, 1, 2; Basketball, 1, 2; Le Cercle Francais, 3; Future Teachers, 3; Tri-Hi-Y, 3; Gym Demonstration, 1.

PAUL DAY
24 Riverside St., Auburndale
Paul
Monson Academy; III A, II; Massachusetts Radio School; Senior Play, 3; Radio Club, 3; Meteorology Club, 3; English Club Speaking Contest, 2; National Honor Society, 3.

CAROL ANNE DEAN
21 Rockledge Rd., Newton Highlands
Weeks; II; College; Rally Committee; Drama Workshop; Senior Play Property Committee; Music Club, Modern Dance.

MARJORIE EVELYN DEAN
29 Concolor Ave., Newton
Margie
Bigelow; I; Middlebury; English Club; Rally Committee; Music Club; Neophytes; Tri-Hi-Y; Senior Play Properties Committee; Junior Dance; Harvest Dance Committees; Tennis Team; Orange Shield; Orange Book; Social Room Hostess; Drama Workshop, 2, Treasurer, 2; Glee Club, 1, 2; Football Dance Committee, 3; Orange Committee, 3.

ALFRED DEFAZIO
35 Saco St., Newton Upper Falls
Lips
Weeks; III A 4, Auto; Work.

MARIE ANN DEFAZIO
374 Ward St., Newton Center
Weeks; IV; Receptionist; Head of Newtonite Mailing Staff, 2, 3; Newtonite Advertising Staff, 1, 2, 3; Outing Club, 1; Girls' Chorus, 1; Gym Demonstration, 1.

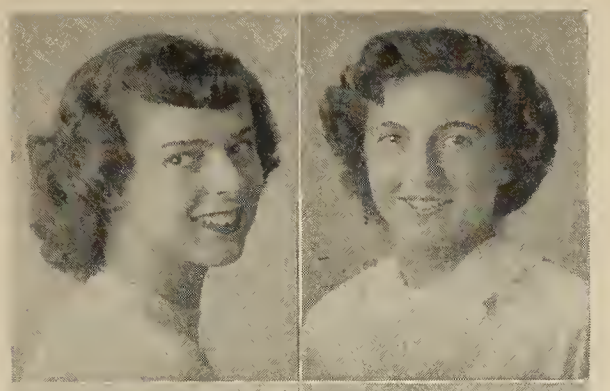
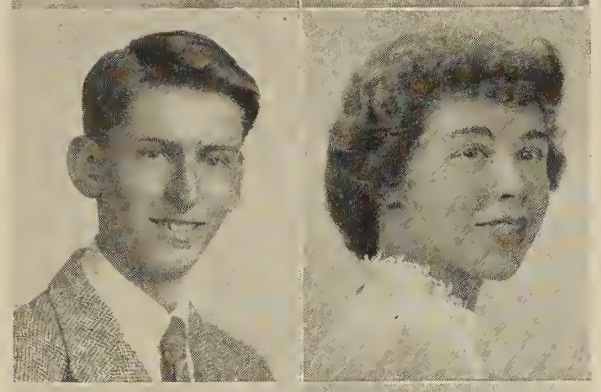
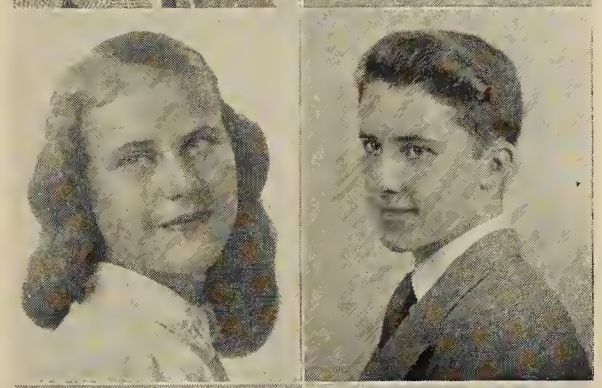
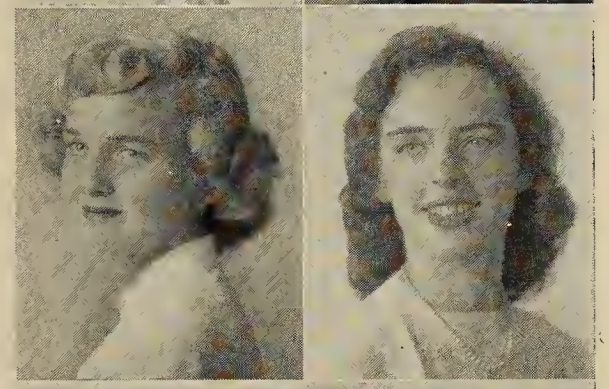
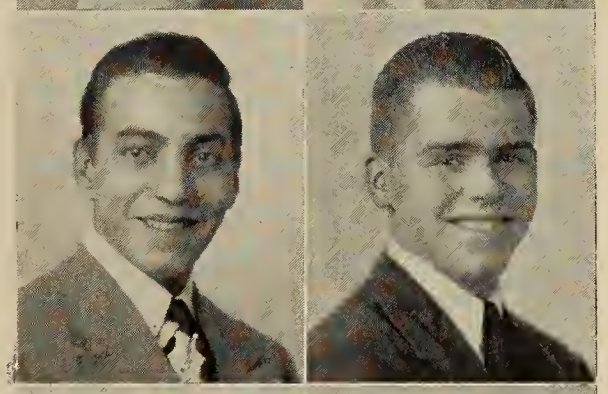
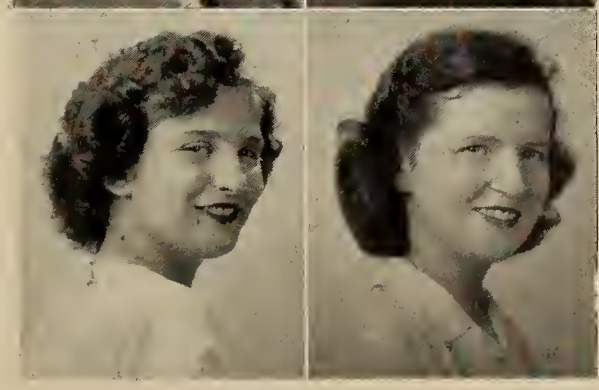

ROSE DEL GROSSO
18 Shamrock St., Newton
Rosie, Ro, Del
Day; IV; Secretary, National Honor Society, 3.

MARYANNE DEMEO
98 Cherry St., West Newton
Warren; I; College; Honor Roll, 1, 2, 3; Music Club, 1, 2, 3; Drama Workshop, 2, 3; Modern Dance, 1, 2, 3; Orchesis, 3; Girls' Chorus, 1, 2; Future Teachers, 3; Home Room Manager, 3; National Honor Society, 3.

PAUL DENNISON
7 Orris St., Auburndale
Warren; II; Art School; Legislature, 1; Honor Roll, 1; Home Room Manager, 1, 3; National Honor Society, 3.

MARGARET DePOPOLO
2019 Beacon St., Waban
Warren; I; Simmons, Wellesley; English Club, 3; Orange Shield, Captain, 3; Rally Committee; Football Dance Committee, 2, 3; Junior Prom Committee, 2; Girls' Chorus, 1, 2, 3; Music Club, 1, 2, 3; Drama Club Workshop, Vice-President, 2; National Honor Society, 2, 3; Anti-Smoking Committee, 3; Chairman, Social Board, 3; Speakers' Bureau, 2; Glee Club, 1, 2, 3; Honor Roll, 1, 2, 3; Home Room Manager, 2, Tri-Hi-Y, Treasurer, 2, Vice-President, 3; Legislature, 3.

LOWELL DEPPER
28 St. James St., Newton
Dep
Bigelow; II; Technical College; Basketball, 1, 2, 3; Football, 1; Hi-Y, 1, 2.

MARY BAILEY DERR
260 Quinobequin Rd., Waban
M.B.
Warren; I; Smith; Neophytes, 1; Newtonite Staff, 2; Orange Shield, 2, 3; Children's Story Book, 3; Office Assistant, Building One, 2; Legislature Alternate, 2, 3; Art Club, 2, 3, Chairman Nominating Committee, 3; Drama Workshop, 2; English Club, 3; National Honor Society, 2, 3; Parents' Night Usher, 3; Honor Roll, 1, 2, 3.

MARY DE RUBEIS
78 Crafts St., Newtonville
Day; IV; Work, Night School.

ELAINE BARBARA DI GREGORIO
3 Emerald St., Newton
Lainey
Day; III B; Telephone Operator.

DOROTHY DE SANTIS
11 Cottage Ct., Newton
Shortie
Day; IV, 4; Work.

NANCY JUNE DILLON
18 Hunnewell Cir., Newton
Nance
Bigelow; I; Rhode Island School of Design; National Honor Society, 2, 3, Honor Roll, 1, 2, 3, President Art Club, 1, 3; Music Club, 3; Literary Magazine, 3; Newtonian Art Staff, 3; Legislature, 2; Home Room Manager, 1; Softball, 1; Basketball, 1, 2; Modern Dance, 3; Orchesis, 3; Anti-Smoking Committee, 3; Football Dance Committee, 3; Children's Story Book, 3; Tri-Hi-Y, 1, 3; Leader Corps, 3; Chairman Decoration Committee; Senior Prom, Chairman Decoration Committee Girls' Banquet.

ALBERT W. DEVINE
2 Mullen Ct., Newton Highlands
Al
Warren; III A; Carpenter or Landscape Gardener; Basketball, 3.

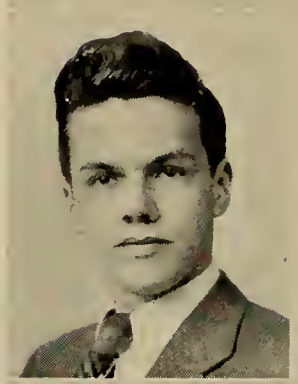

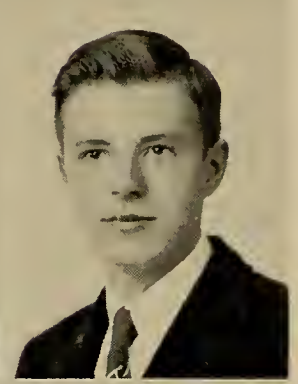

PHILIP DILLON, JR.
309 Waltham St., West Newton
Phil
Warren; I; Boston College; Junior Varsity Football, Manager, 1; Neophytes, 1; Intermediate Hockey, 2; Track, 2; Drama Club, 3; Social Room Host, 3; Legislature, 3.

ELAINE L. DE WOLF
64 Oak Cliff Rd., Newtonville
De
Weeks; II; College; Field Hockey; Basketball; Softball; Orange Shield; Tusitala.

MARIE MADELINE DI SABATO
35 Amherst Rd., Waban
Blinkie
Weeks; IV B; Katharine Gibbs; Newtonite Staff, 1, 2; Newtonite Mailing Staff, 1, 2.

DORIS DI CICCO
1030 Chestnut St., Newton Upper Falls
Dee Dee
Weeks; IV C; Work, Night School.

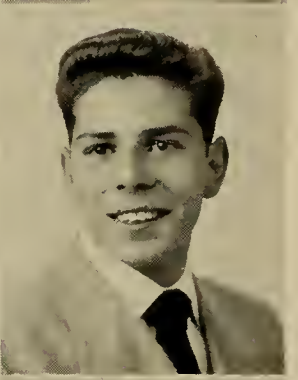

RICHARD DOHANIAN
432 Waltham St., West Newton
Rick
Somerville High; II; Musician; Music Club; Concert Band; Marching Band; Dance Orchestra.

DOMENIC DI CLEMENTE
37 Jackson St., Newton Center
Mike
Weeks; II; Northeastern University.

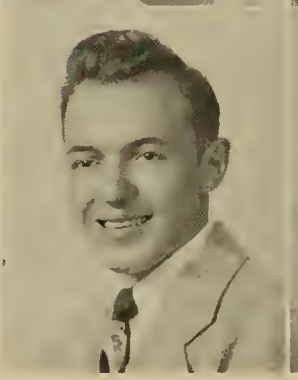

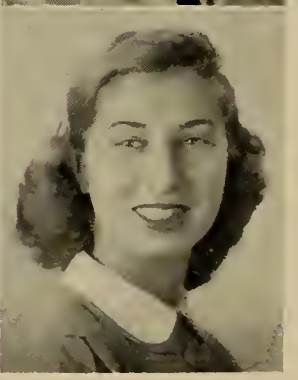

RUTH DOKTON
331 Lowell Ave., Newtonville
Ruthie
Day; I; Skidmore; Neophytes, 1; Outing Club, 1; Modern Dance, 1, 2; English Club, 2, 3; Rally Committee, 2; Art Club, 3; Drama Club, 3; Newtonite Circulation, 3.

WILLIAM E. DOLAN
342 Lexington St., Auburndale
Governor
Warren; III B; Service, Stockbridge.

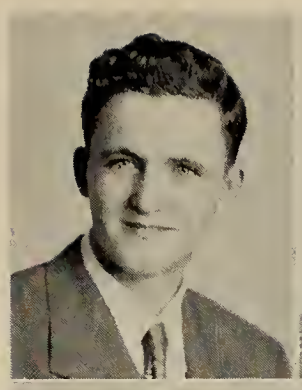

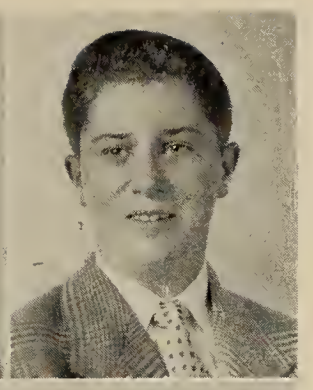

KEVIN ROBERT DOYLE
36 Crosby Rd., Chestnut Hill
Kev
Weeks; I; Boston College; Legislature; International Club.

BARBARA JENNIE DOUCETT
49 Bowers St., Newtonville
Barb, Barbie
Day; IV; Business College, Stenography; Girls' Chorus, 1; Music Club, 1, 2, 3; Assistant Home Room Manager, 2; Bowling, 2, 3; Senior Play Committee; Honor Roll, 2, 3; National Honor Society, 3.

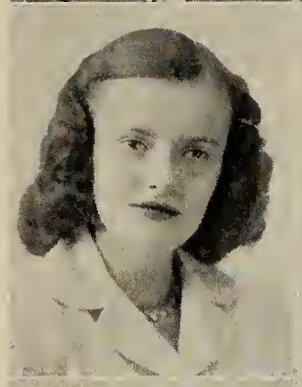

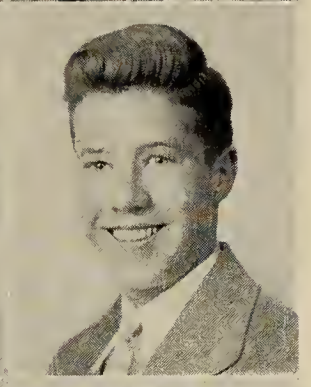

PHILIP DREW
44 Hancock Ave., Newton Center
Jiffy
Weeks; I; M.I.T., Yale; Newtonian Staff, 3; Social Room Host, 3; Math Club, 2, 3, President, 3; Radio Club, 1, 2, 3, President, 3; Chemistry Club, 2, 3; Home Room Manager, 2; Honor Roll, 1, 2; National Honor Society, 3.

JAMES F. DOUCETTE
299 Elliot St., Newton Upper Falls
Duke
Weeks; III A, 4; Further Schooling.

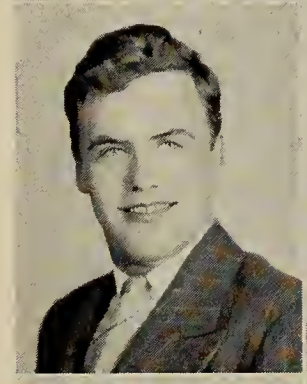

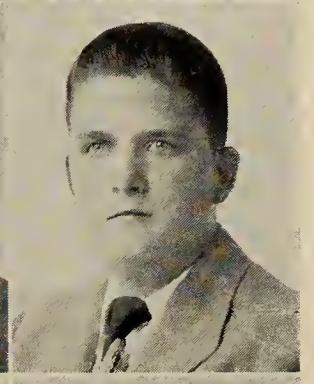

PAUL H. DRISKO
11 Morton St., Newton Center
Day; II; Junior College.

MARCIA DOWD
15 Fredana Rd., Waban
Warren; II; Junior College, Centenary, Bennett; Modern Dance, 1, 2, 3; Rally Committee, 1, 2; Girls' Chorus, 1; Football Dance Committee, 1; Gym Demonstration, 1, 3.

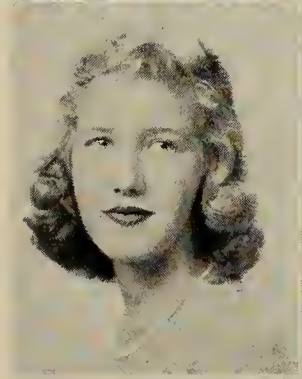

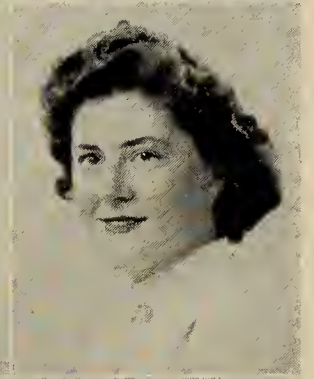

ROBERTA E. DRURY
56A Chestnut St., West Newton
Birdie
Warren; II; Newton-Wellesley School of Nursing; Latin Club, 1.

FRANK DOWNES
74 West Pine St., Auburndale
F.D.
Warren; II; Springfield.

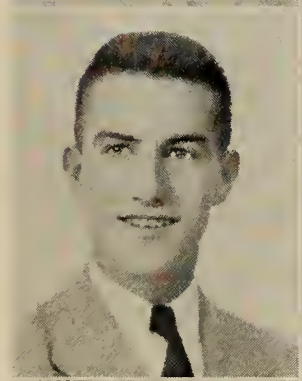

GRACE DUCHIN
182 Church St., Newton
Duchie
Bigelow; II; Sargent; Music Club, 1, 2, 3; Anti-Smoking Committee, 2; English Club, 2; Orange Book Staff, 3; Newtonian Advertising Staff, 3; Newtonite, 3; Honor Roll, 2.

JOHN W. DOWNING, JR.
72 Concord St., Newton Lower Falls
Jack
Warren; I; Baseball Manager, 1; Football Manager, 3.

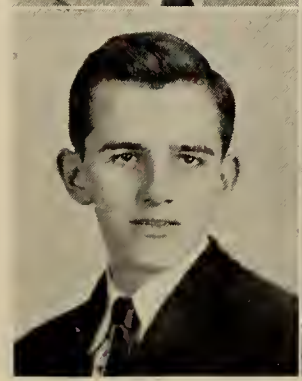

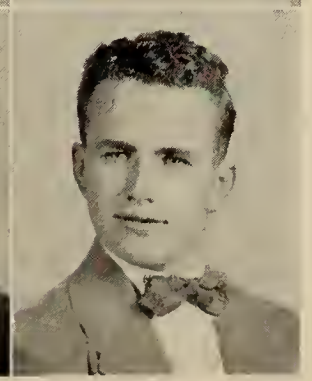

JOHN A. DUFFY
323 Cherry St., West Newton
Jackie
Warren; IV A; Work, School.

ROBERT DUGGAN
96 Waban Pk., Newton
Bob, Dug
Bigelow; II; Prep School, College; Hi-Y, 1, 2, 3; Orange Shield, 3; Basketball, 1, 2, 3; Baseball, 1.

PATRICIA EDWARDS
163 Oliver Rd., Waban
Pat
Weeks; I; Wellesley; Neophytes, 1; International Club, 1; Cavalry Club, 2; French Club, 2, 3; Drama Club, 2; National Honor Society, 3.

DONALD MALCOLM DUGUID
37 Cypress St., Newton Center
Don
IV; Newton Junior College; Concert Band; Band; Camera Club; Meteorology Club, Music Club.

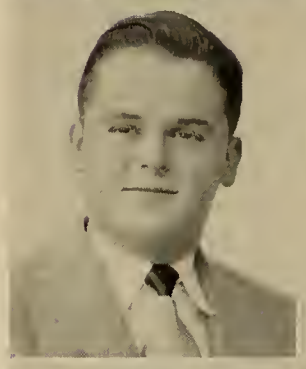

MARCIA EGAN
536 Walnut St., Newtonville
Marsh
Day; I; College; Music Club, 2, 3; Alpha Beta, 1; Hallowe'en Dance Committees, 2, 3; Football Dance Committees, 2, 3, Chairman, 3; Orange Shield, 3; Legislature, 1, 2, 3; Social Board, 3; Harvest Dance Committee, 2; Junior Dance Committee, 2; Anti-Smoking Committee, 3; Newtonian, 3; Cheerleader, 3.

BARBARA DUNN
2189 Washington St., Newton Lower Falls
Barb, Becky
Warren; IV.

BARBARA ANN ELDER
291 Lexington St., Auburndale
Barbs
Cambridge Latin; II; Nursing.

PATRICIA DUNN
151 Concord St., Newton Lower Falls
Pat
Warren; IV; Work, Business School.

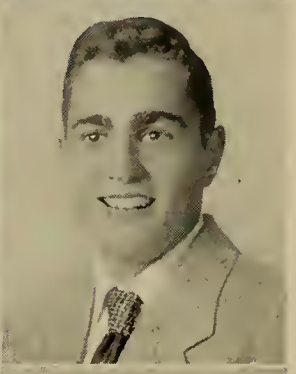

DAVID ELLIS
65 Clark St., Newton Center
Winthrop High School; I; Tufts; Word Trappers.

RICHARD DUNPHY
20 Cushing St., Newton Highlands
Dick
Weeks; I; Michigan; Band, 1, 2, 3; Orchestra, 3; Concert Band, 2, 3; Stage Crew, 2, 3.

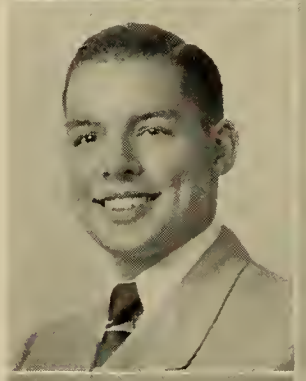

JOAN ELLSWORTH
56 Bowdoin St., Newton Highlands
Weeks; I; Wheelock; Music Club.

ROBERT D. EASTMAN
20 Park Pl., Newtonville
East
Day; I; Northeastern; Football, 1; Tennis, 2; Intramural Basketball, 1, 2, 3; Legislature, 2; Assistant Home Room Manager, 1; Indoor Track, 3.

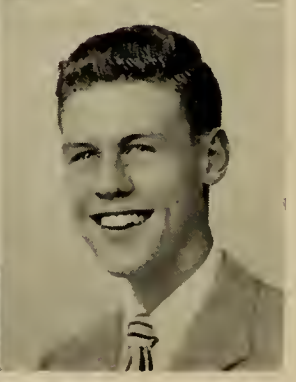

JAMES F. EMMERT
74 Pelham St., Newton Center
Jim
Weeks; I; General Motors Institute.

NANCY EMMETTS
20 Pierrepont Rd., Newton Lower Falls
Warren; IV; Work.

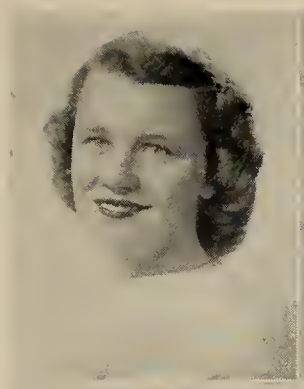

BARBARA CAROL FAGELMAN
685 Centre St., Newton
Babs
Brookline High I; English Club; Stage Workshop; Music Club; Camera Club.

CLAIRE ENGLISH
212 River St., West Newton
Warren; IV C; Office Work.

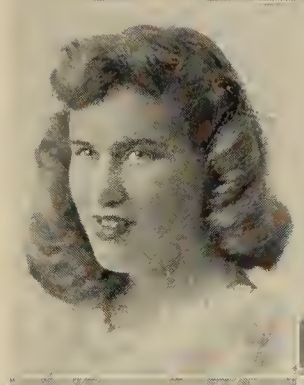

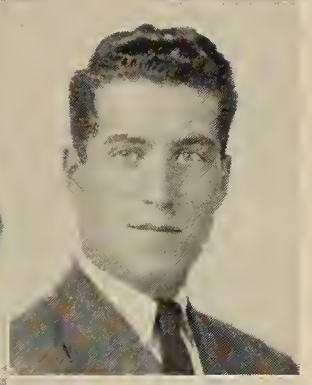

THOMAS J. FAHEY
30 Oakland St., Newton
Tom
Bigelow; II; West Point.

JEANNE ESTY
915 Dedham St., Newton Center
Weeks; II; Garland; Tri-Hi-Y.

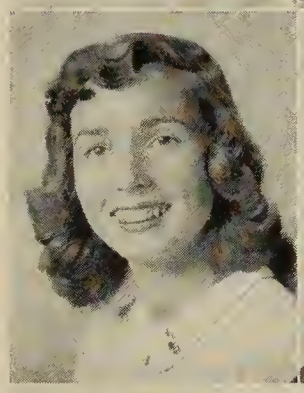

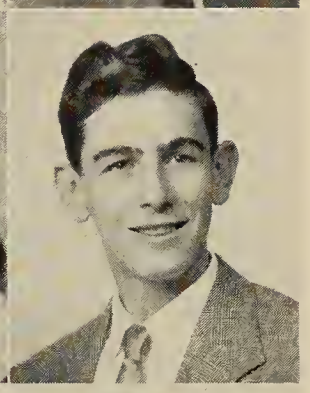

ERNEST HOWARD FAIRWEATHER
124 Staniford St., Auburndale
Howie
Warren; I, II; College; Baseball, 1; Intramural Basketball, 2; Legislature, 2; Hockey, 1; Home Room Manager, 1; Anti-Smoking Committee, 2; Social Room Host, 2.

DOUGLAS EVANS
11 Duncklee St., Newton Highlands
Doug
Weeks; III B; Football; Hockey; Golf, Boys' Chorus, 2; First Vice-President of Senior Class, Orange Shield.

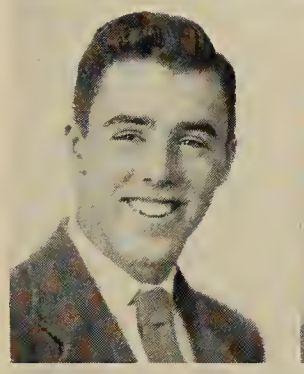

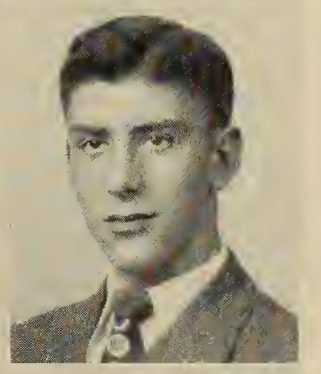

RICHARD GEORGE FARNESE
12 Waban St., Newton
Dick
Bigelow; III A, Cabinet; Work at Trade; Basketball, 2, 3.

ROBERT D. EVANS
105 Oakdale Rd., Newton Highlands
Bob
Weeks; II; College; Track, 3; Hi-Y, 3; Boys' Chorus, 2; Boys' Athletics Board Chairman, 3.

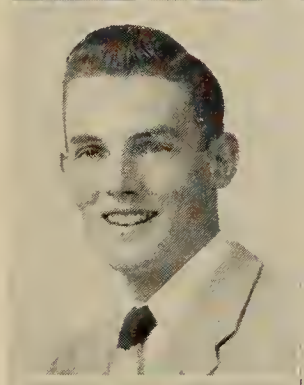

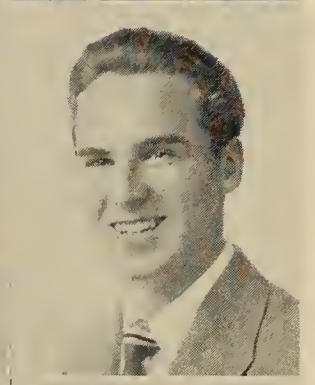

DEAN FARNHAM
27 Victoria Cir., Newton Center
Day; I; Curtis Institute of Music; Orchestra A, 1, 2, 3, B, 2, 3; Band A, 2, 3; Music Club, 3; Camera Club, 3; Band President, 3; All State High School Orchestra, 1.

SUZANNE EWER
372 Waban Ave., Waban
Sue
Warren; II; Junior College; Girls' Chorus, 2, 3; Music Club, 2, 3; Orchesis Club, 2, 3; Modern Dance; Christmas Vespers, 2, 3.

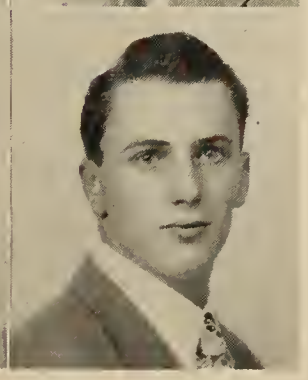

NORMAN T. FARRAR
398 Center St., Newton
Bigelow; III A 4; Further Schooling;

SYLVIA FARRINGTON
1186 Chestnut St., Newton Upper Falls
Wimpey
Weeks; I; Nursing.

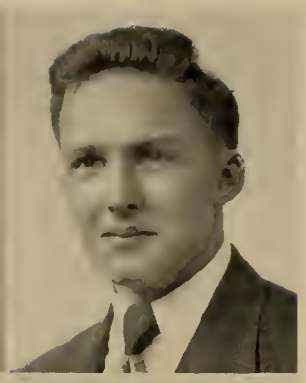

FREDERICK FERRÉ
41 Wade St., Newton Highlands
Fred
Weeks; I; Ministry; National Honor Society, 2, 3, Vice-President, 3; Neophytes Play, 1; Drama Club, 2, 3, Play, 2; Music Club, President, 3; Drama Board, 2, 3, Chairman, 3; Tusitala, 1, 2, Vice-President, 2; Glee Club, 1; Home Room Manager, 2; Orchestra, 1, 2, 3; Anti-Smoking Committee, 3; Football Dance Committee, 3; Spring Musical, 2; Honor Roll, 1, 2, 3.

SARAH LOUISE FAWCETT
24 Brookdale Rd., Newtonville
Sally, Lou
Day; I; Edgewood Park Junior College; Girls' Chorus; Tri-Hi-Y; Music Club.

RHODA N. FINN
59 Bothfeld Rd., Newton Center
Ronnie
Lewenberg School; II; Lesly College, Boston University; Music Club, 2, 3, Personality Club, 2; English Club, 3; Newtonian Business Staff, 2; Spanish Club, 3.

F. LAWRENCE FEDERHEN
102 Oakdale Rd., Newton Highland
Larry, Fed
Weeks; I; University of New Hampshire; Football, 1; Track, 2; Hockey, 1, 2, 3; Home Room Manager, 1; Legislature, 3; Intramural Basketball, 1; Hi-Y, 1, 2, 3.

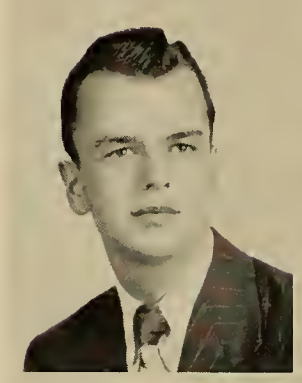

R. CURTIS FITHIAN, JR.
25 Richardson St., Newton
Curt
Mt. Hermon School for Boys; I; Rochester University; Football, 2, 3; Basketball, 1, 2, 3; Baseball, 1, 2, 3; Orange Shield, 3.

FRANCIS GEORGE FEELEY
13 Capital St., Newton
Frank, Frank George
Bigelow; II; Northeastern, B. C., or Work; Anti-Fraternity-Sorority, 1; Intermediate Football, 1; Varsity Hockey, 1, 2, 3, Captain, 3; Legislature, 1; Junior Varsity Baseball, 1; Hi-Y, 1, 3; Football Dance Committee, 2; Home Room Manager, 1; Intramural Basketball, 1, 2, 3; Varsity Club, 3.

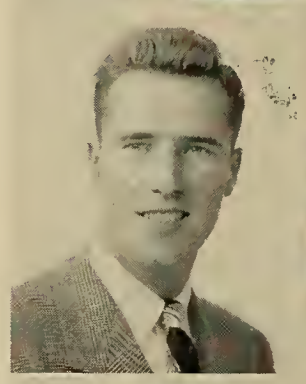

ESTHER MARIE FITTON
75 Sumner St., Newton Center
Essie, Dimples
Weeks; II; Curry, Sargent; Neophytes, 1; Girls' Chorus, 1, 2, 3; Music Club, 1, 2; Personality Club, 2; Archery, 1; Girls' Gym Demonstration, 1, 3; Modern Dance, 1, 2, 3; Sing Out Sweet Land, 2; Senior Play Committee, 3; Senior Play Costume Committee Chairman; Glee Club, 3; Assistant Orange Shield Captain, 3 Tennis, 1, 3; Legislature Alternate, 3.

BARBARA ANNE FERGUSON
15 Kingston Rd., Newton Highlands
Barbie, Bobs, Barb
Weeks; I; New York School of Interior Decoration.

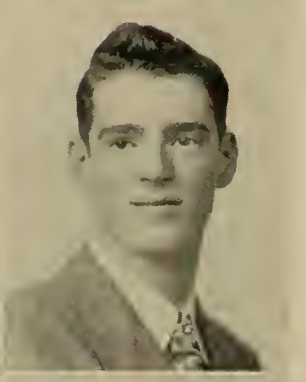

BOB FITZGERALD
24 Orris St., Auburndale
Fitzie
Warren; IV; Business; Hockey.

DAVID C. FERGUSON
237 Park St., Newton
Dave, Ferg, Fergie
Weeks; I; Harvard; Neophytes Play, 1; Drama Club, 2, 3, President, 3; Drama Club Play, 2; Senior Play, 3; Spring Musical, 2; Math Club, 3; Honor Roll, 1, 2, 3; Glee Club, 1, 3; National Honor Society, 3.

DAVID P. FITZPATRICK
44 Woodland Rd., Auburndale
Fitzie, Dave
Sacred Heart; I; Holy Cross, Georgetown; Football; Hockey; Track.

REGINALD EDWARD FLAHERTY
14 Thaxter Rd., Newtonville
Reggie, Flapper
Day; II; Brown and Sharp Machinist Course; Boys' Chorus, 3; Junior Varsity Football, 1; Outdoor Track, 2, 3; Indoor Track, 2, 3.

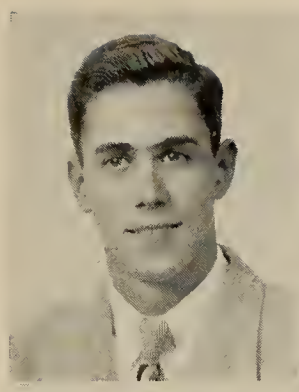

RITA MARIE FOOTE
5 Westchester Rd., Newton
Warren; II; Fisher; Modern Dance, 1, 2; Music Club, 1; Tri-Hy.

BETTY ANN FLEMING
26 Westminster Rd., Newton Center
Weeks; II; Colby Junior College; Rally Committee, 1, 2; Senior Play Property Committee, 3; Drama Club Workshop, 2, 3; Girls' Chorus, 1, 2; Music Club, 1, 2; Football Dance Committee, 3; Anti-Sorority-Fraternity Committee, 1; Legislature, 2, 3; Tennis, 2.

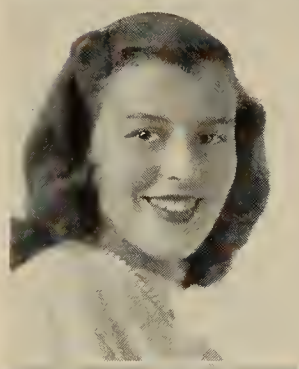

CONSTANCE BRIGHAM FORD
15 Cheswick Rd., Auburndale
Connie
Warren; I; Duke, Swarthmore; Glee Club, 1, 2; A Capella Choir, 3; Music Club, 2, 3; Debating Club, 2; Drama Club Workshop, 2; Orange Book; Newtonian; Newtonite, 3; Spring Musical, 2; Girls' Gym Demonstration, 1; Rally Committee, 2 National Honor Society, 3.

ARTHUR ROY FOGELGREN
78 Boyd St., Newton
Fogie
Bigelow; II; College; Motion Picture Squad, 1; Glee Club, 2, 3; Newtonian Representative, 2; Newtonite Advertising Staff, 2, 3; Orange Shield, 3; Boys' Chorus, 3; Hunting and Fishing Club, 2, 3; Camera Club, 3; Legislature, 3; Orchestra, 1; Spring Musical, 2.

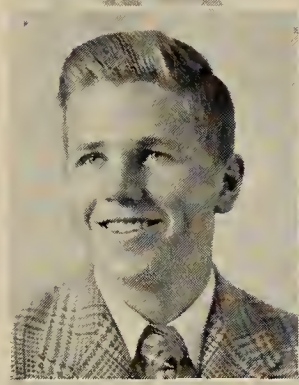

PAULINE JOSEPHINE FORTE
67 Clinton St., Newton
Polly
Day; IV C; Office Work.

LYMAN B. FOGG
17 Glenwood Ave., Newton Center
Weeks; I; College; Band, 1, 2, 3; Orchestra, 1; Music Club, 1, 2, 3; Camera Club, 2, 3; Spring Musical, 2; Meteorology Club, 3; Glee Club, 2; Assistant Home Room Manager, 2; National Honor Society, 2, 3; Honor Roll; Newtonian Activities Staff, 3; Senior Play; Orchestra B, 3.

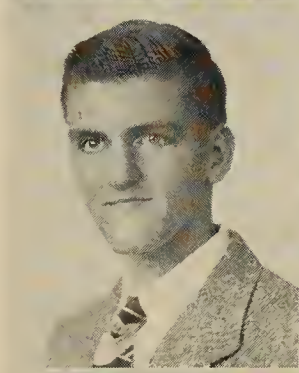

MARY VIRGINIA FRANCHI
281 Nevada St., Newtonville
May, Marie, Franchie
Day; III, IV; Nursing School, Work.

ANNE MARIE FONTANNAY
960 Chestnut St., Newton Upper Falls
Weeks; I; Nursing at Newton-Wellesley Hospital; Tennis, 2, 3; Badminton, 2; Drama Workshop, 2; French Club, 3; Senior Play Candy Committee, 3.

VIRGINIA CAROL FRASCATORE
21 Newtonville Ave., Newton
Ginnie
Watertown High; IV; Secretary.

FRED FONTANNAY
960 Chestnut St., Newton Upper Falls
Snooper
Weeks; II; Northeastern University.

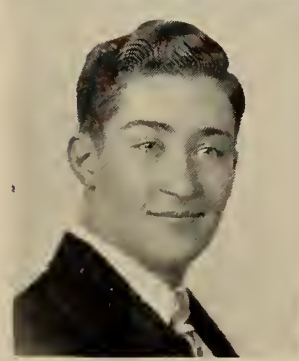

JOHN FRAZIER
7 River St., Newton Upper Falls
I; College.

INA FRIEDMAN
99 Sumner St., Newton Center
Ena, Ina
Weeks; I; Cornell; Newtonian Circulation Staff, 3; Music Club, 1, 2, 3; Newtonite Advertising Staff, 2, 3, Sales Chief, 3; Tusitala, 2, 3, Vice-President, 3; Girls' Chorus, 1, 2, 3; Spanish Club, 2; Zimbler Concert Committee, 3; Senior Play Property Committee, 3; National Honor Society, 2, 3; Honor Roll, 1, 2, 3; Alpha Beta, 1.

BARBARA GAROFALO
12 Freeman St., Auburndale
Barbie
Warren; II; Air Line Hostess; Tennis

NANCILEE FULLER
52 Washington Pk., Newtonville
Pixie, Stretch
Day; II; Boston Conservatory School of Dance; Neophytes; Music Club, 3; Modern Dance, 3; Camera Club, 1; Spring Musicale, 2; Girls' Chorus, Secretary; Glee Club; Home Room Manager, 1; Tri-Hi, 3; Football Skits; Gym Demonstration, 1.

RONALD GAYSUNAS
15 Williams St., Newton Upper Falls
Weeks; I; Northeastern University; Radio Club, 1, Chemistry Club, 2; Tennis, 1, 3.

MARY ELLEN GAFFNEY
48 Warren St., Newton Center
Weeks; I; Wheelock; Neophytes, 1; International Club, 1; Science Club, 2; Art Club, 2; English Club, 2, 3; Music Club, 2, 3; Welcoming Committee, Music Club, 3; Drama Club, 3; Candy Committee, Drama Club Play, 3; Orange Shield, 3; Newtonian Feature Staff, 3; Modern Dance, 1; Gym Demonstration, 1; Spring Musicale, 2; Mikado, 3; Girls' Chorus, 2, 3; Secretary, 3; National Honor Society, 3.

FRANK W. GAZZOLA
17 Belmont St., Newton
Frankie, Guzz
Bigelow; IV; Business College; Camera Club.

JEANNE GALER
62 Manet Rd., Chestnut Hill
Jeanie
J. E. Burke High; I; Rhode Island School of Design; Music Club, 3; Personality Club, 3; Drama Workshop, 3.

JOHN J. GEARY
991 Watertown St., West Newton
Hank, Jack, Johnny
Warren; IV; Work; Junior Varsity Baseball, 1; Intermediate Baseball, 2

ALICE E. GAQUIN
51 William St., West Newton
Allie, Gaykie
Warren; II; Katharine Gibbs, Mount Ida; Modern Dance, 1; Gym Demonstration, 1; Girls' Chorus, 1, 2, 3; Music Club, 2, 3; Tri-Hi-Y, 2, 3; Drama Club Play Candy Committee, 2; Senior Play Candy Committee, 3; Honor Roll, 1, 2, 3; National Honor Society, 3.

SHIRLEY GEDDES
272 Quinobequin Rd., Waban
Shirl
Warren; I; Middlebury, Simmons; Modern Dance, 1, 2, 3; Neophytes; Glee Club, 1, 2, 3; Newtonite Business Staff, 2; Drama Club, 2, 3; Orchesis, 2, 3; Senior Play Candy Committee Chairman; Honor Roll, 1, 2; National Honor Society, 3

ALBERT J. GARDETTO
122 Mill St., Newton Center
Al
Weeks; II; Prep School, College; Boys' Chorus; Junior Varsity Football.

PHYLLIS M. GEEGAN
74 Charlesbank Rd., Newton
Phyl
Bigelow; II; Bridgewater State Teachers' College; Outing Club, 1; Archery, 1; Library Club, 2; International Club, 2; Tri-Hi-Y, 1, 2, 3; Orange Shield, 3; Social Room Hostess, 3; Future Teachers of America; French Club, 3; Newtonian Advertising Staff, 2, 3; Honor Roll, 1, 2, 3; Parents' Night Usher; National Honor Society, 3.

MARRIAN LOUISE GEER
42 Central St., Auburndale
Evander Childs High, New York; I; College; Meteorology Club, 2, 3; Music Club, 3.

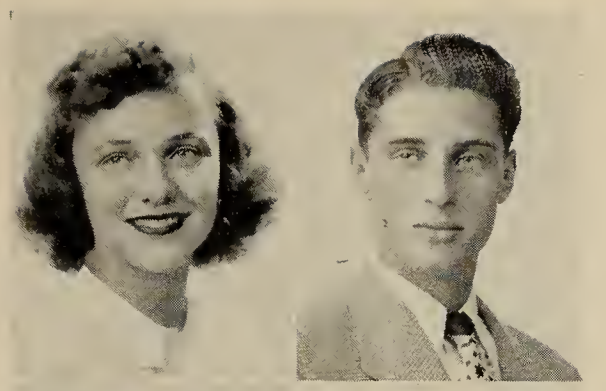

JUNE CONSTANCE GELFOND
10 East Boulevard, Newton Center
Connie
Leominster High; IV C; University of Mass.; Home Room Alternate, 2; Modern Dance, 2; Puppet Club, 2; Drama Workshop, 3; Newtonite Advertising Staff, 3; Archery, 3; Art Club, 3.

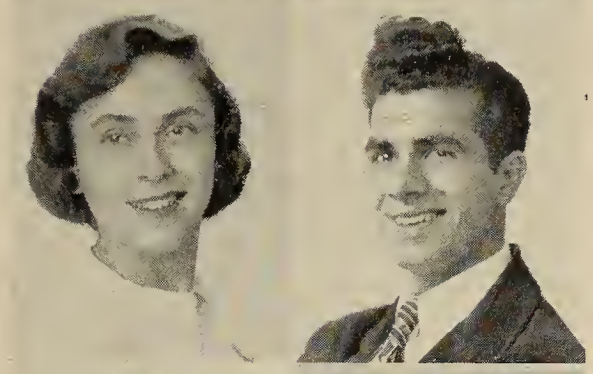

SHIRLEY DAWSON GERSUMKY
205 Cypress St., Newton Center
Gus
Weeks; I; Smith, Oberlin, Goucher, National Honor Society, 2, 3; Band, 1, 2; Girls' Leader Corps, 1, 2, 3; Gym Demonstration, 1; Girls' Athletic Banquet Chairman, 2; Committee Chairman, 3; English Club, 2; Music Club, 1; Legislature Alternate, 2; Home Room Manager, 3; Softball, Manager, 1, Junior Varsity, 2; Basketball, 1, 2, Captain of Junior Class Team; Field Hockey Varsity, 2, 3; Honor Roll; Work in Placement Office, 1; Leader Corps Honor List; Frederick Exchange Student, 3.

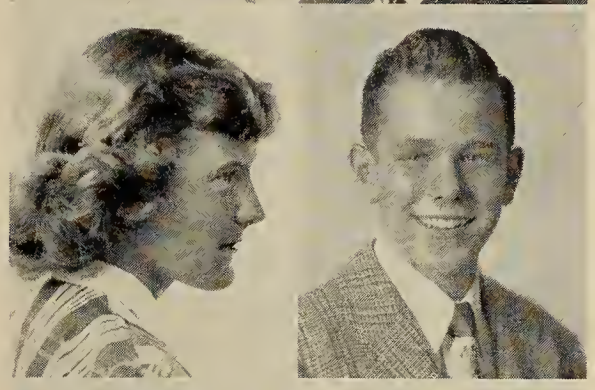

RICHARD CHENEY GIBSON
44 Norwood Ave., Newton Center
Dick
Weeks; I; Bowdoin; Band, 1, 2, 3; Orchestra, 2, 3; Social Room Host, 3; Home Room Manager, 1; Spring Musical, 2; Glee Club, Legislature; Music Club, 1, 2, 3; Rifle Club; Meteorology Club; Outdoor Track; Newtonian Advertising Staff, 3.

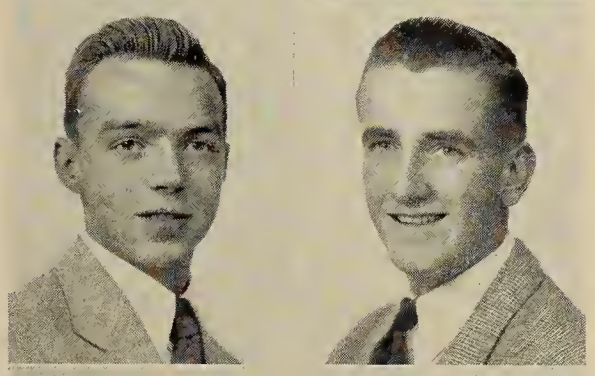

VIRGINIA GIBSON
67 Westminster Rd., Newton Center
Ginny
Weeks; I; College; Art Club, 1, 2, 3; Basketball, 1; Modern Dance, 2; Rally Committee, 2; Stage Workshop, 2; Vespers, Scenery, 2; Senior Play, Properties, 3; English Club, 3; Honor Roll, 1.

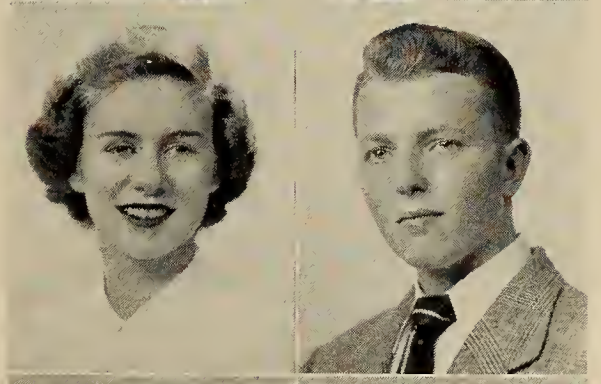

ROBERT H. GIFFORD
56 Somerset Rd., West Newton
Giff
Day; I; Ohio Wesleyan; Junior Varsity Football, 1; Meteorology Club, 2, 3; Orange Shield, 2, 3, Captain, 3; Track; Anti-Smoking Committee, 3; Senior Play; Valentine Dance Entertainment Committee; Honor Roll, 2.

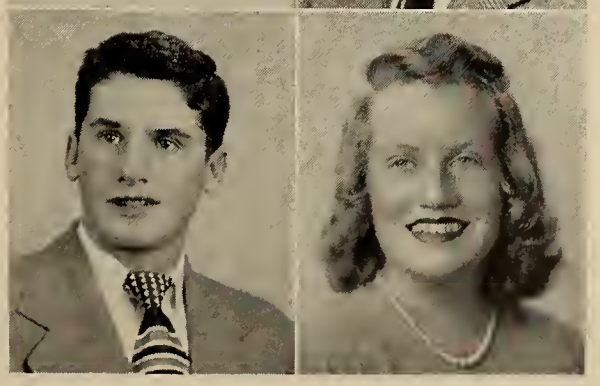

ROBERT H. GILBERT
73 Brackett Rd., Newton
Gil
Governor Dummer Academy; I; College.

ANTHONY GIORGIO
33 Beecher Ter., Newton Center
Tony
Weeks; IV; Business.

LAWRENCE A. GLAVIN
15 Mount Vernon Ter., Newtonville
Larry
Weeks; I; College; Radio Club, 1; Camera Club, 1; Motion Picture Squad, 2; Newtonite Business Staff, 1; Legislature, 2; Orange Shield, 3; Newtonian, 3; National Honor Society, 2, 3; Math Club, 2, 3; Senior Play Committee; Chairman, Senior Play Ushers; Honor Roll, 1, 2, 3.

ROBERT GLEASON
90 Randlett Pk., West Newton
Bob, Gleas
Day; I; Michigan State University; Football, 1, 2; Baseball, 1; Intramural Basketball, 1, 2, 3; Legislature; Hi-Y, 1, 2, 3.

LOUIS ARMSTRONG GLEIM
39 Beverly Rd., Newton Highlands
Louie, Lou
Weeks; II; Business School; Junior Varsity Baseball, 1; Home Room Manager, 1; Member of Legislature, 3.

NANCY PRECOURT GOFF
37 Converse Ave., Newton
Nan, Blondie
Bigelow; I; Bradford Junior; Girls' Chorus, 1, 2, 3, Accompanist, 1; Glee Club, 1, 2, 3, Accompanist; Band, 3; Neophytes; Drama Workshop, 2; Music Club, 1, 2, 3; Tennis, 2; Archery 1, 2; French Club, 3; Spring Musicale Costume Committee, 1.

REDMOND B. GOGAN
47 Terrace Ave., Newton Highlands
Red, Gog
Weeks; II; Boston College; Intramural Basketball, 1, 2, 3; Home Room Manager, 1; Camera Club, 1; Cavalry Club; Junior Varsity Basketball, 1.

MARY ROSE GRACEFFA
31 Taft Ave., West Newton
Chilly Kid, Chief
Day; IV B; Stenographer; Music Club, 2, 3; Bowling, 2, 3; Newtonian Copy Staff; National Honor Society, 3.

MARY LOUISE GOLDSMITH
146 Chiswick Rd., Brighton
Goldi
Weeks; II; College; Music Club, 3; Outing Club, 1; Archery, 1; Honor Roll, 1; Basketball, 1; Girls' Chorus, 1, 2, 3.

WILLIAM F. GRAVES
19 Saxon Rd., Newton Highlands
Bill
Weeks; I; William and Mary Boston University; Debating Club, 2, 3, President, 3; Football Manager, 1, 2, 3; Newtonite Advertising Staff, 1, 2, 3, Director, 2, 3; Newtonite Journalism Staff, 2, 3, Radio Editor, 3; International Club, 2; Football Spotter, 2, 3, Chief, 2; Home Room Manager, 1.

MARGARET LUCILLE GOODLETT
44 Fuller St., Waban
Mimi
Warren; I; Middlebury, Swarthmore; Girls' Chorus, 1, 2, 3; Music Club, 1; Neophytes; Modern Dance Group, 2, 3; Orchesis, 3; Gym Demonstration, 1; Stage Workshop, 2; Cavalry Club, 2.

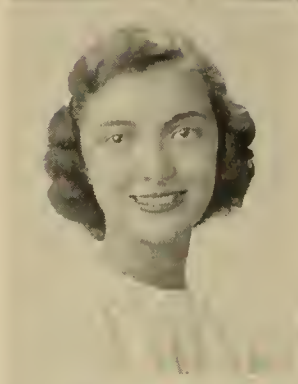

ROBERT GREENBERG
36 Quincy Rd., Chestnut Hill
Hank
Weeks; I; College; Football, 2, Boys' Chorus.

WILLIS HAROLD GOODMAN
236 Waban Ave., Waban
Will, Willie
Warren; I; Amherst; Orange Shield, 2, 3; Newtonian Staff, 3; Track, 2, 3; Honor Roll, 1, 2; Junior Varsity Football, 1.

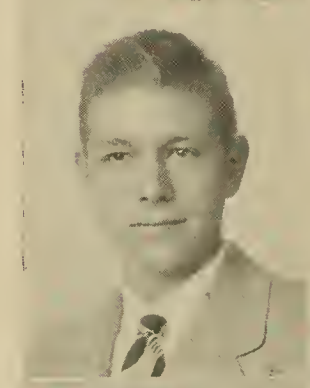

MARILYN MILDRED GREENE
15 Angier Cir., Auburndale
Warren; I; Northwestern University; Alpha Beta, 1; National Honor Society, 2, 3; Tusitala, 2, 3; Home Room Manager; Alternate Legislature; Anti-Smoking Committee; Orange Committee; Honor Roll, 1, 2, 3; Girls' Chorus, 1.

JANE ANN GORGONE
100 Lexington St., Auburndale
Janie
Warren; IV B; Secretary; Senior Play; National Honor Society, 3.

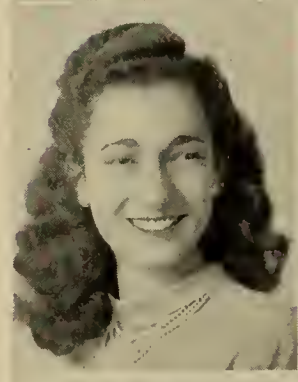

MARY-LOUISE GRENTZENBERG
286 Central St., Auburndale
Mary Lou
Warren; I; University of Massachusetts, Archery, 1; Neophytes, 1; Library Club, 1; Gym Demonstration, 1; Art Club, 2, 3; Art Night, 3.

ALVIN LARRY GORMAN
136 Gordon Rd., Waban
Al
Public Latin; I; Harvard; Latin Club, 1, 2; Camera Club, 2; Math Club, 3; Rifle Club, 3; Aviation Club, 3; Varsity Hockey, 2, 3.

MARJORIE HALEWOOD
278 Cabot St., Newtonville
Margie, Marnie
Day; II; Work.

JOHN HALFREY
23A Gerard Ct., West Newton
Johnny
Warren; II; Wentworth; Radio Club, 1; Hunting and Fishing Club, 2; National Honor Society, 3.

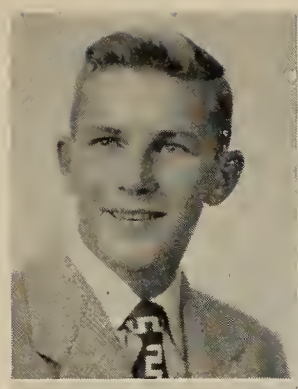

BARBARA ANN HARDING
32 Princess Rd., West Newton
Barbs
Warren; II; Nursing; Modern Dance, 1, 2, 3; Music Club, 1; Outing Club, 1, 2; Girls' Chorus, 1, 2; Girls' Leader Corps, 2, 3; Camera Club, 3; Spanish Club, 3; Spring Musicale, 2; Archery, 2; Orchesis, 3.

NINA SUSAN HALL
50 Manemet Rd., Newton Center
Kitten
Weeks; I; College; Music Club, 2, 3; English Club, 3; Modern Dance Club, 1, 2, 3; Girls' Chorus, 1, 2, 3.

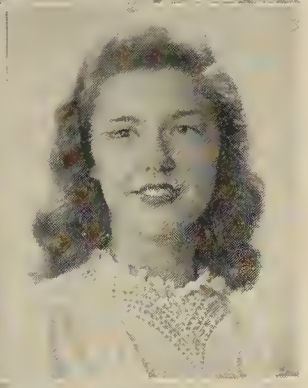

MARY HARDY
111 Mt. Vernon St., Newtonville
Day; IV; Business College; Music Club, 3; Drama Workshop, 3; Archery, 2; Library, 1; Bowling, 2; Girls' Chorus, 1, 2; Spring Musicale Candy Committee, 2.

DONALD P. HALLORAN
244 Nevada St., Newtonville
Don
Day; I; Northeastern, Army; Camera Club; Radio Club; Intramural Basketball.

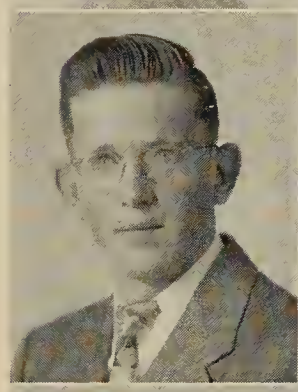

BARBARA HARE
34 Highland Ave., Newtonville
Barb, Barbie
Day; II; Massachusetts School of Art, Western Reserve; Le Cercle Francaise, 1; Girls' Chorus, 1, 2, 3; Archery, 2; Building II Office, 2, 3; Bowling, 2; Art Editor Orange Book, 3; Art Editor Newtonian, 3; Art Night, 3; Red Cross Project, 2; Spring Musicale Candy Committee, 2.

VIRGINIA LEE HAMMELL
298 Parker St., Newton Center
Gini, Gin
Weeks; II; Music Club, 1, 2, 3; Chorus, 1, 2, 3; Anti-Sorority and Fraternity, 1; Modern Dance Group, 1.

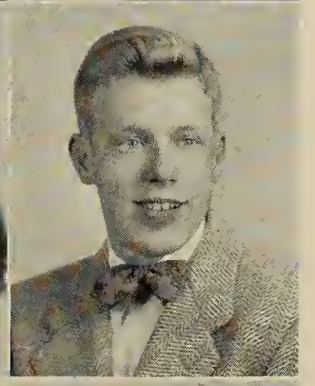

JAMES HARMON
14 Derby St., West Newton
Jimmy
Warren; IV A; College; Junior Varsity Hockey, 1; Intermediate Hockey, 2.

CHARLES HANCOCK
60 Chestnut St., West Newton
Chuck
Warren; II; Boston Practical Art.

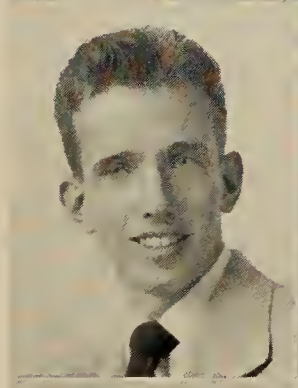

SANDRA HARRIS
35 Kodaya Rd., Waban
Sandy
Roxbury Memorial; I; Forsyth Dental.

DON HANSEN
15 Bay State Rd., Wellesley Hills
D, H
Huntington; IIIA, Auto; Dealership in New and Used Cars.

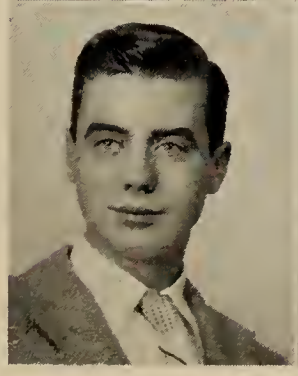

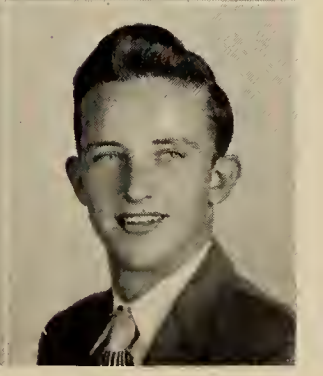

KENNETH HARTFORD
40 Clarendon St., Newtonville
Kenny, Ken
Day; I, II; Newton Junior College; Junior Varsity Football; Boys' Chorus, 2, 3; Legislature, 1; Intramural Basketball, 1, 2, 3.

CLAIRE HARTNETT
1 Raeburn Ter., Newton Highlands
Weeks; II; Framingham Teachers' College; Orange Shield, 2; Music Club, 3; Science Fair, 2.

MARIE HAYNES
28 Charles St., Auburndale
Joe
Warren; IV; Work, Business School; Girls' Chorus, 1.

PAUL R. HARTWELL
Allen Ave., Sudbury
Bob
Sudbury; III A, Auto; Work at Trade.

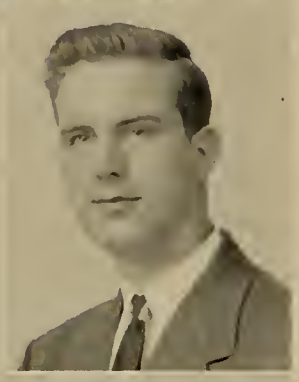

JOHN HEATH
35 Leslie Rd., Auburndale
Warren; I; M.I.T., Cornell; Varsity Football, 1; Junior Varsity Baseball, 1; Science Club, 3.

ISABEL VIRGINIA HATTON
25 Simms Ct., West Newton
Ginger, Ginny, Gin
Warren; II; College; Varsity Softball; Varsity Basketball; Varsity Hockey; Girls' Leader Corps; Gym Demonstration, 1; Newtonian Home Room Representative; Modern Dance.

CAROLE BLANCHE HEBB
270 Cabot St., Newtonville
Kay, Shorty
Day; II; Art School, Junior College; Girls' Chorus, 1; French Club, 1.

WILLIAM HAUGHEY
243 Plymouth Rd., Newton Highlands
Bill
Weeks; I; Boston University; Junior Varsity Football, 1; Orange Shield, 2; International Club, 3.

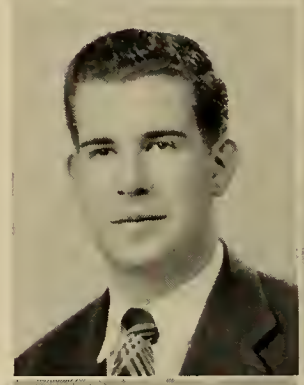

VIRGINIA L. HENLEY
37 Mountford Rd., Newton Highlands
Ginny, Gin, Pudgy
Bridgewater High, Nova Scotia; II; Teaching in Nova Scotia.

DONALD HAVERTY
114 Tolman St., West Newton
Don
Warren; II; College.

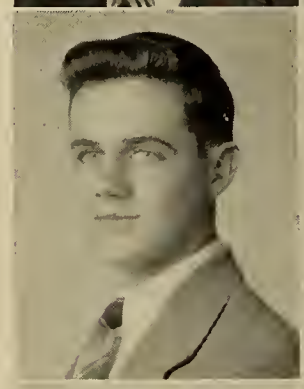

KARL MECK HERGENROTHER
14 Holden Rd., West Newton
Hergie
Warren; I; Tufts; Science Club, 1; Hunting and Fishing Club, 2, 3; English Club, 2, 3.

RALPH HAYDEN
137 Staniford St., Auburndale
Warren; I; College; Football; Legislature, 2.

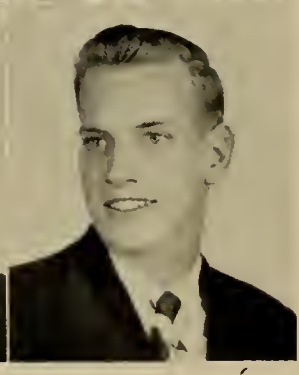

FRED HERMANNS
7 Westbourne Rd., Newton Center
The Hun, Fred
Sacred Heart High; II; College, Army Air Force; Intermediate Football, 1; Indoor Track, 1, 3; Outdoor Track, 1, 2, 3; Boys' Chorus, 3.

ARTHUR RICHARD HERSUM
9 Rowe St., Auburndale
Dick
Warren; II; Northeastern; Boys' Chorus, 3.

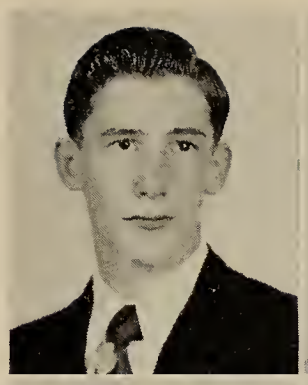

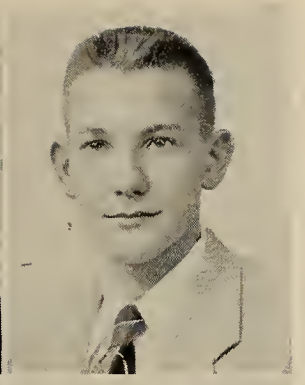

JOHN HITCHCOCK
156 Carlton Rd., Waban
Warren; II; College; International Club.

LAWRENCE E. HICKS
155 Cherry St., West Newton
Larry
Warren; III A; Capitol Radio; Intermediate Baseball, 2.

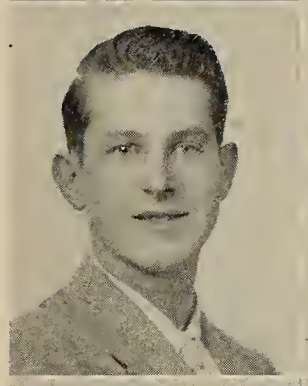

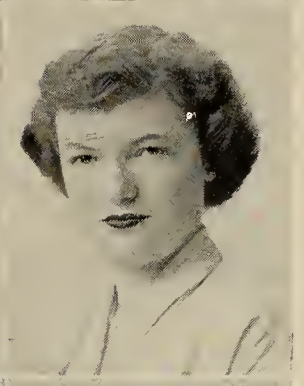

SHIRLEY LOUISE HOBART
30 Brooks Ave., Newtonville
Red, Shirl
Day; I; College; Glee Club, 1, 2, 3; Girls' Chorus, 1, 2; Music Club, 1, 2, 3; Camera Club, 2; Spring Musicale, 2; Orange Book; Gym Demonstration, 1; Alpha Beta, 1; Parents' Night; Literary Magazine; Honor Roll.

BARBARA HILL
39 Irving St., Newton Center
Barbie, Babs, Boob
Weeks; IV; Modern Dancing, 1; Square Dancing, 1; Newtonite, 2, 3.

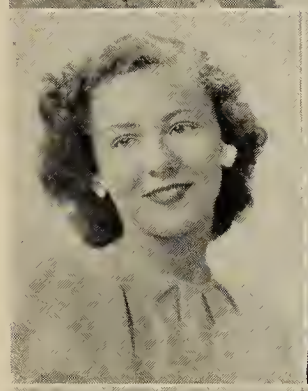

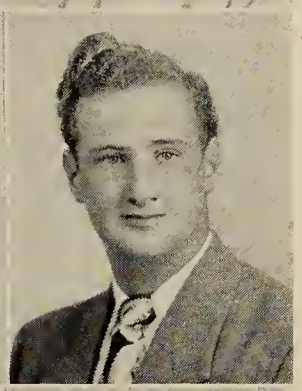

JASON HOCHBERG
125 Westchester Rd., Newton
Jay
Ayer High; II; College; Radio Club.

DAVID C. HILL
102 Clark St., Newton Center
Dave
Weeks; I; Northeastern; Radio Club, 1, 2, 3; Motion Picture Squad, 1, 2, 3; Football, Baseball Scoreboard, 2, 3; Science Club, 1.

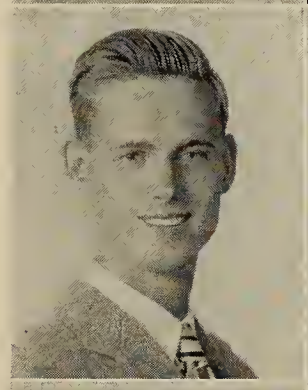

DOROTHY ANN HOLMES
163 Auburndale Ave., West Newton
Dot, Dottie
Warren; IV C; Office Work; Girls' Junior and Senior Chorus.

PATRICIA HILL
215 Auburn St., Auburndale
Pat, Hill
Warren; II; Nursing at Newton-Wellesley Hospital; Field Hockey, 1; Modern Dance, 2, 3; Basketball, Softball, Girls' Chorus; Tri-Hi-Y.

NANCY ALICE HOLMES
10 Emerson St., Newton
Holmesie, Blondie
Warren; II; Katharine Gibbs; Tri-Hi-Y, 1, 2, 3; Orange Book; Home Room Manager, 2; Field Hockey, 1.

BARBARA HILLS
351 Otis St., West Newton
Barb
Warren; I; College; Legislature, 1, 3; Modern Dance, 1, 2, 3; Neophytes, 1; Anti-Sorority-Fraternity Committee, 1; Field Hockey, 1; Varsity Tennis, 1, 2, 3; Hallowe'en Dance Committee, 1; Gym Demonstration, 1; Cheerleader, 2, 3; Anti-Smoking Committee, 2, 3; Rally Committee, 2, 3; Newtonian, 2; Orange Shield, 3; Spring Musicale, 2; Valentine Dance Committee, 3; Football Dance Committee, 3; Senior Play Committee, 3.

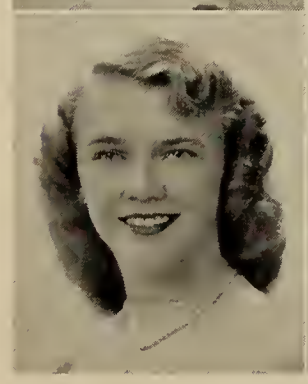

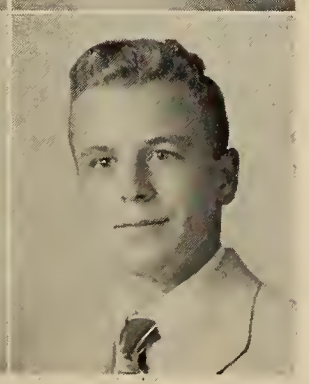

CHARLES HOOPER
20 Berkshire Rd., Newtonville
Chuck
Day; I; College; Hi-Y, 1, 2; Legislature, 2; Football, 2; Orange Shield, 3; Honor Roll, 2; Home Room Manager, 3.

NANCY MARY HOSKINS
32 Elinor Rd., Newton Highlands
Weeks; II; Forsythe Dental; Drama Workshop; Personality Club, 3; Honor Roll; National Honor Society, 3.

REGINA HELEN HURLEY
56 Davis Ave., West Newton
Reg, Reggie
Warren; I; College, Medical School; National Honor Society, 2, 3; Honor Roll, 1, 2, 3; Senior Play Property Committee Chairman, 3; Newtonite Advertising Staff, 1, 2, 3; Rally Committee, 2; Badminton, 1; Basketball Manager, 2; Outing Club, 1; Neophytes, 1; Science Club, 2, Secretary; Chemistry Club, 2; Orange Committee, 3; Girls' Chorus, 1; Spring Musicale Makeup Committee, 1, 2.

RONALD LEO HOVSEPIAN
301 Kenrick St., Newton
Horse
Army; III A, 4; Work.

CONSTANCE HUTCHINS
30 Alban Rd., Waban
Connie, Con
Warren; II; Colby Junior; Modern Dance, 2, 3; Music Club, 2, 3, Office Assistant Building II; Orange Shield, 3; Gym Demonstration, 1, 3; Honor Roll, 1, 2, 3; Girls' Chorus, 3; Orchesis, 3; Senior Play Ticket Committee, 3; National Honor Society, 3.

IRENE CHARLOTTE HOWARD
66 Circuit Ave., Newton Highlands
Renee
J. E. Burke; II; Massachusetts Art, Vesper George; Art Club; Drama Workshop; Senior Play Scenery Committee, 3; International Club, 2.

ANN JAMES
70 Barnstable Rd., West Newton
Jammie
Warren; I; University of New Hampshire; Girls' Chorus, 1, 2, 3; Modern Dance, 1, 2, 3; Girls' Leader Corps, 2, 3; Tennis, 1, 2, 3; Stage Workshop, 2. Neophytes, 1; Orchesis, 1; Music Club, 3.

PEARL HUDSON
272 Newtonville Ave., Newtonville
Day; IV; Secretarial Work; Music Club, 1, Orange Book, 2; Girls' Chorus, 1.

MARCIA C. JENKS
47 Bow Rd., Newton Center
Weeks; I; College of Design and Fashion; Band, 1, 2, 3; Concert Band, 3; Music Club, 1, 2, 3; Chemistry Club, 2

RICHARD G. HUDSON
176 Waltham St., West Newton
Dick
Day; II; College, N.R.O.T.C.; Track, 1, 3; Camera Club; Radio Club; Ski Team, 1.

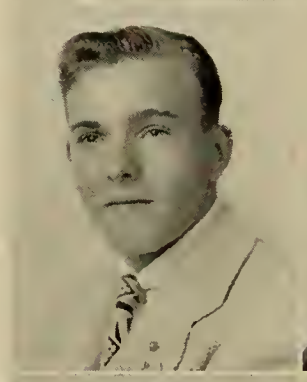

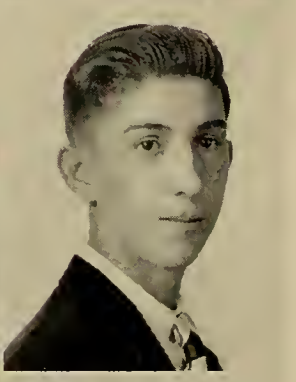

CHARLES JENKINS, JR.
25 Elliot St., Newton Highlands
Charlie
Weeks; I; Tufts; Neophytes, 1; Drama Club, 2, 3; Math Club, 2, 3; Christmas Play, 2; Legislature, 3; Honor Roll, 1, 2; National Honor Society, 3.

FRANCES HUME
16 Fountain St., West Newton
Hum, Francie
Bigelow; I; Mount Holyoke, Vassar; Orchestra, 1, 2, 3; Neophytes, 1; Drama Club, 2, 3; Christmas Play, 2; Science Fair, 2; Music Club, 3; Leader Corps, 2, 3; Basketball, 1, 2, 3; Hockey, 1, 2, 3; Literary Magazine, 3; National Honor Society, 3.

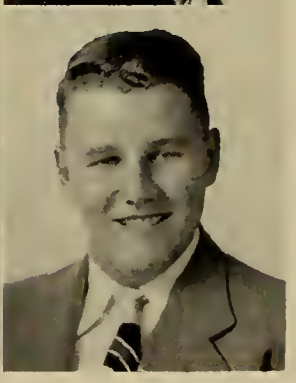

JAMES ELIOT JENKINS, JR.
246 Cherry St., West Newton
Duke, Jim, Left-Foot
Warren; IV; Civil Service Job; Football, 2.

WALTER EVAN JENKINS
345 Crafts St., Newtonville
Buddy
Day; IV; Work; Intramural Basketball, 1, 2; Anti-Smoking Committee, 1; Anti-Fraternity-Sorority Committee, 1.

PHILIP M. JEPSEN
11 Jepsen Ct., West Newton
Phil, Bull Dog
St. Mary's, Waltham; IV; College, Work; Orange Shield, 2, 3; Boys' Chorus, 3; Hi-Y, 3; Varsity Football, 2; Varsity Hockey, 1, 2; Varsity Baseball, 1, 2; Varsity Club, 2, 3.

THOMAS JESS
15 White Pine Rd., Newton Upper Falls
Tommy
Weeks; II; New England Conservatory of Music; Symphony Orchestra; Dance Band; Music Club.

DONALD JOHANSSON
1489 Commonwealth Ave., West Newton
Jo, Olly
Day; II, I; University of Maine; Meteorology Club, 3; Legislature, 2, 3; Orange Shield, 3; Hi-Y; Newtonite Advertising Staff, 3; Football Dance Committee, 3; Drama Club, 3; Camera Club, 1, 2, President, 2; Aviation Club, 1, 2, 3; Projector Club; Canteen Committee; Newtonian Sales Staff; Intramural Basketball.

WARD JOHNSON
100 Hull St., Newtonville
Day; III B; Work; Usher at Graduation, 2.

RICHARD ROBERT JONES
58 Winthrop St., West Newton
Rollo, Looney Tunes, Mr. J., Wa Wa, Dick
Warren; II; Business School; Band A, 1, 2, 3, B, 3; Camera Club, 2, 3.

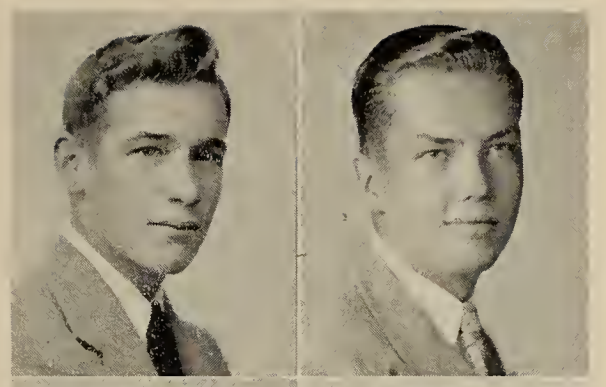
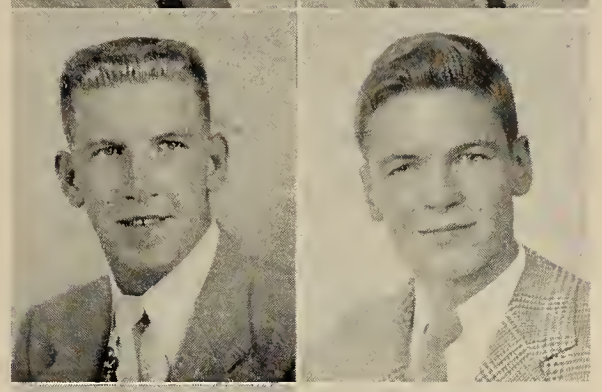
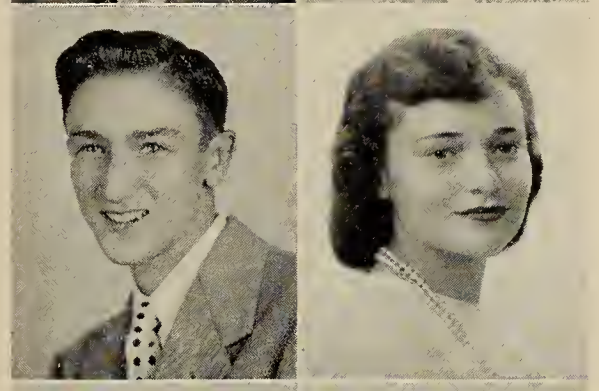
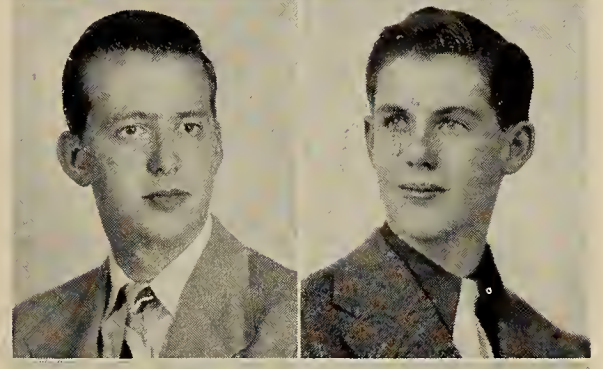

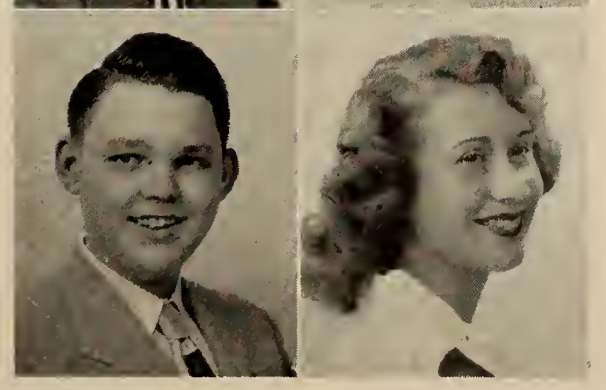

RONALD L. JONES
48 Ruthven Rd., Newton
Ron, Lorenzo
Bigelow; I; Cornell; Anti-Sorority-Fraternity Committee, 1; Legislature, 1; Math Club, 2, 3; Chemistry Club, 2; Debating Club, 3; Orange Shield, 3; Basketball, 1, 2, 3; Tennis, 2, 3; Honor Roll, 1, 2, 3; National Honor Society, 3.

THOMAS RUMSEY JONES
289 Highland Ave., West Newton
Tom
Warren; I; Boys' Chorus, 2; Junior Usher, 2; Math Club, 2, 3; Music Club, 2; Newtonite Business Staff, 2; National Honor Society, 2, 3; Anti-Smoking Committee, 2; Orange Book, 3; Newtonian Staff, 3; Orange Shield, 3.

CAROL JOSEPHS
44 Longfellow Rd., Waban
Josie, Josephs
Brookline High; II; Medical School.

CLEMENT JOYAL
70 Fayette St., Watertown
Clem
Watertown High; Radio; Service, Radio Work.

ELLENOR JOYAL
111 Auburndale Ave., West Newton
Ell, Pookey
Warren; IV B; Secretarial Work; Field Hockey, 1; Square Dancing, 1; Archery, 1, 2; Baseball, 1; Camera Club, 2; Senior Play Scenery Committee, 3; Stage Workshop, 3.

JEANETTE KAMINSKI
12 Dunstan St., West Newton
Jeannie
Warren; IV B; Stenographer; Archery, 1; Neophytes, 1; Outing Club, 1; Orange Book, 2; Newtonite, 1; Newtonian, 3; National Honor Society, 3.

ELLIOT KAPLAN
25 Avondale Rd., Newton Center
Weeks; II; Music School; Newtonite, 3; Radio Club, 3; Orchestra A, 1, 2, 3; Organist with Christmas Vespers, 2.

STEPHEN KAPLAN
87 Hobart Rd., Newton Center
Steve
Weeks; I; Yale; Stage Crew, 3; Music Club, 2, 3; Senior Play Publicity Committee; National Honor Society, 2, 3; Honor Roll, 1, 2; Parents' Night Usher.

ELLEN KATTWINKEL
65 Sterling St., West Newton
Kitty
Warren; I; Mount Holyoke; Basketball, 1, 2, 3; Hockey, 1, 2, 3, Varsity, 2, 3, Captain, Class Team, 2; Softball, 2, 3, Varsity, 2, Captain, Class Team, 2; Varsity Tennis, 1; Band, 2, 3; Leader Corps, 2, 3, President, 3; Tusitala, 2, 3, Treasurer, 3; Chairman Girls' Athletic Board, 3; Legislature, 3; Alpha Beta, 1; Outing Club, 1; Anti-Sorority-Fraternity Committee, 1; Hallowe'en Dance Committee, 3; Girls' Athletic Banquet, 2, 3, Chairman Entertainment 2, General Chairman, 3; Leader Corps Honor List.

DAVID HERSHEL KAYE
22 Exmoor Rd., Newton Center
Dave
Weeks; I; Harvard; Music Club, 1, 2, 3; Radio Club, 1, 2; Tusitala, 3; Home Room Manager, 1; Anti-Smoking Committee, 3; National Honor Society, 2, 3, Treasurer, 3; Orange Book, Business Manager.

ROBERT KEANE
294 Webster St., Auburndale
Bob
Warren; IV; Retail Shoe Salesman.

DANIEL KEEFE
457 Washington St., Newton
Dan, Danny
Warren; II; Colby College; Golf Team, 1, 2, 3; Varsity Hockey Team, 2, 3; Varsity Club, 3.

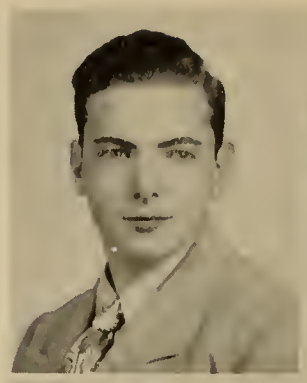

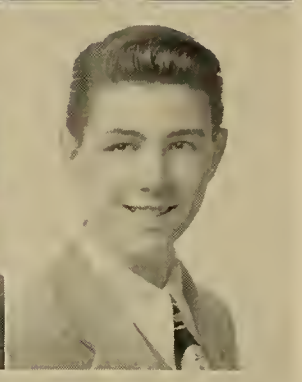
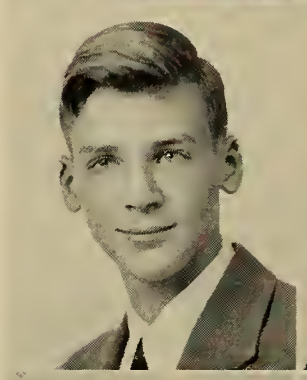
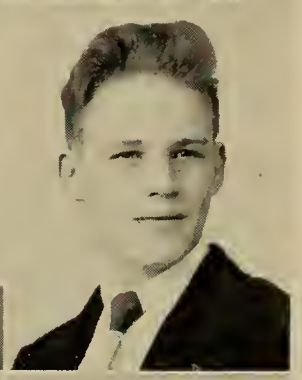

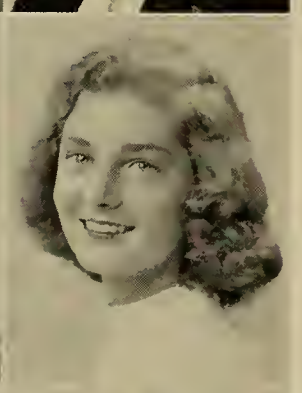
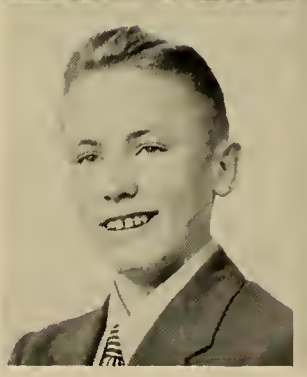
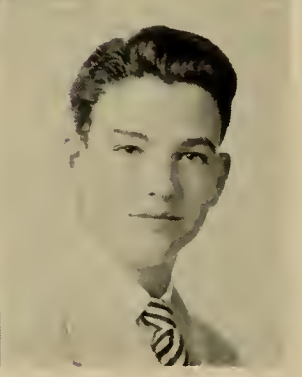

HARRIET KEENE
128 Lowell Ave., Newtonville
Terry
Day; II; Laboratory Technician; Field Hockey Manager, 3; Girls' Chorus, 1, 2, 3; Modern Dance, 1, 2; Music Club, 1.

JOHN C. KELLY
133 Waban St., Newton
Jack
Bigelow; III A; Electrician; Football; Home Room Manager.

THOMAS R. KELLEY
168 Mount Vernon St., Newtonville
Tom
Warren; I; Harvard, Columbia; Neophytes, 1; Puppeteers, 1, 2; Spanish Club, 2, 3, President, 3; Music Club, 3; National Honor Society, 2, 3; Senior Play Costume Committee, 3.

R. STANLEY KENDIG
53 Elmwood St., Newton
Buddy
Bigelow; IV; Navy.

CHARLOTTE KENNEDY
96 Oxford Rd., Newton Center
Weeks; I; Smith, Mount Holyoke; Band, 1, 2, 3; Concert Band, 3; Gym Demonstration, 1; Music Club, 1; Tennis, 2; English Club, 2; Tusitala, 3; Legislature Representative, 3; Football Dance Publicity Committee, 3; Newtonian, 3; Orange Book, 3; National Honor Society, 2, 3; Honor Roll, 1, 2, 3.

W. BAILEY KENNEDY
39 Columbus St., Newton Highlands
Weeks; I; Denison; Junior Varsity Baseball, 1; Orange Shield, 3.

LEONARD KENT
44 Stearns St., Newton Center
Lenny
Warren; II; College; Band, 3; Cavalry Club, 3; Camera Club, 2; Ski Team, 1; Spring Musical, 2; Speakers' Bureau, 2; Science Club, 1.

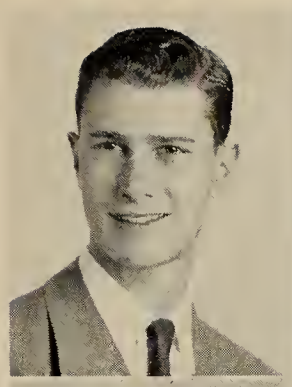

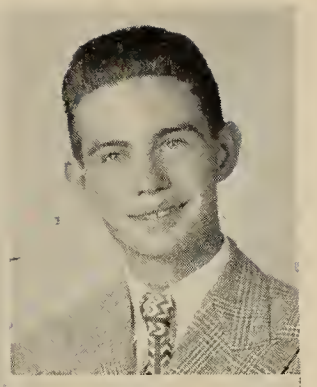

WILLIAM A. KINGSTON, JR.
37 Cummings Rd., Newton Center
Bill
Weeks; III; Work; Orange Shield, 3; Indoor Track, 1, 2, 3; Outdoor Track, 1 2, 3; Junior Varsity Football, 1.

HELEN KERMATH
200 Islington Rd., Auburndale
Warren; I; University of Michigan; Parents' Night; Latin Club; Neophytes, 1; Music Club, 2, 3; Honor Roll, 1, 2; Glee Club, 1, 2; A Capella Choir, 3; Girls' Chorus, 1, 2; Properties Committee Spring Musical, 1, 2, Workshop, 2, Orange Shield, 3; Senior Play-Workshop Committee, 3.

FAY CAROL KIRBY
58 Newell Rd., Auburndale
Hey, You, It
Warren; IV C; Office Work, Business School; Outing Club, 1; Bowling, 2; Building 1 & 2 Offices, 2, 3; National Honor Society, 3.

MARY KERR
36 Chandler Pl., Newton Upper Falls
Becky
Weeks; IV; Office Work; Girls' Chorus, 1, 2.

JONAS KLEIN
47 Crosby Rd., Chestnut Hill
Joe
Weeks; I; University of Massachusetts; Camera Club, 1; International Club, 3; Stage Crew, 3; Indoor Track Manager, 1, 2, 3; Intramural Basketball; Senior Play Publicity Committee.

ROBERT KEYHO
756 Boylston St., Newton Highlands
Buster
Weeks; III A; Work at Printing Trade.

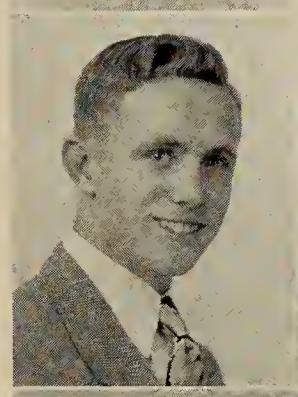

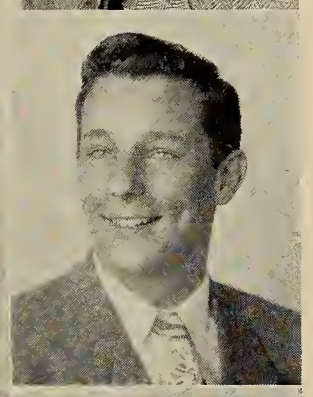

WILLIAM KLOSTERMAN
63 Kingswood Rd., Auburndale
Bill
Warren; I; College; Football, 1, 2; Baseball, 1.

DONALD KIERNAN
18 Alden St., Newton Center
Smiley, Don, Curley, Red
Weston High; I; University of Wisconsin; Indoor Track, 1, 2; Outdoor Track, 1, 2; Stage Crew, I.

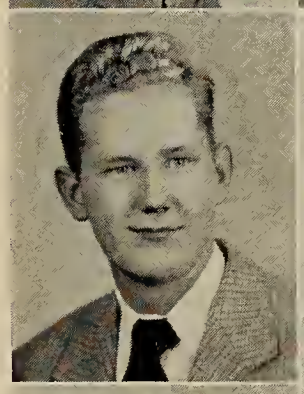

RACHEL KONTOFF
27 Overlook Pk., Newton Center
Rickey
Weeks; II; Colby, Beaver; Social Room Committee, 3; Rally Committee, 2; Modern Dance, 1; Co-Sales Chief Newtonite, 2, 3; Newtonian, 3; English Club, 3; Music Club, 1, 2, 3; Girls' Chorus, 1, 2, 3; Junior Prom Committee; Tennis Team, 2; Orange Shield, 3; Tri-Hi-Y, 2, 3; Gym Demonstration, 1; Word Trappers, 3.

PHYLLIS ANNE KILEY
24 Milo St., West Newton
Phil
Warren; IV; Secretarial Work; Glee Club, 1, 2, 3; Chorus, 1, 2; Tri-Hi-Y Membership Committee, 2, 3; Honor Roll, 1; Spring Musical, 2, Usher; Music Club, 1, 2; Modern Dance, 1; Gym Demonstration, 1; Legislature Alternate, 2.

BARBARA KRESS
87 Atwood Ave., Newtonville
Babs, Barb
South High, Michigan; I; Wellesley; Neophytes Club, 1; Music Club, 1, 2, 3; Honor Roll, 1, 2, 3; Stage Workshop Club, 2; Vice-President Latin Club, 3; Social Room Hostess, 3; Office Work, 3; Candy Committee, Senior Play, 3; Legislature Alternate 3.

PHILIP L. KUNTZ
26 Coyne Rd., Waban
Phil
Warren; I; Air Force; Home Room Assistant, 1; Track, 1.

MAUREEN LE BLANC
12 Omar Ter., Newtonville
Wittlebit, Shorty, La Porte
Day; IV; Work; Music Club.

ERNEST LANDOLFI
478 Waltham St., West Newton
Ernie
Warren; IV; Business College.

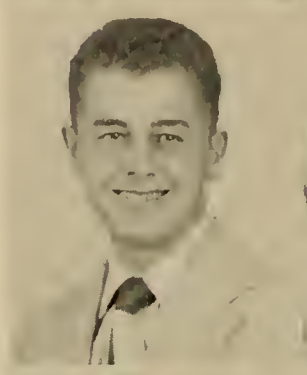

ELIZABETH EILEEN LEE
32A Woodbine Ter., Auburndale
Betty
Warren; IV; Office Work, Chandler Secretarial School; Neophytes, 1; Modern Dance, 2; Outing Club, 3.

JOSEPH LANDRY
305 Commonwealth Ave., Chestnut Hill
Joe
Weeks; II; Ohio State, Boston College; Varsity Football, 1, 2, 3; Baseball, 1, 2, 3; Basketball, 1; Legislature, 1, 3; Orange Shield, 3; Intramural Basketball, 2.

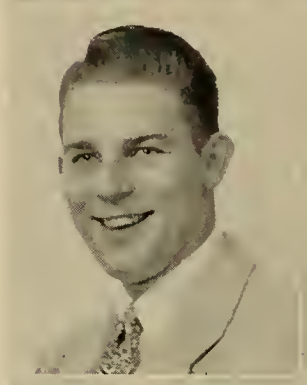

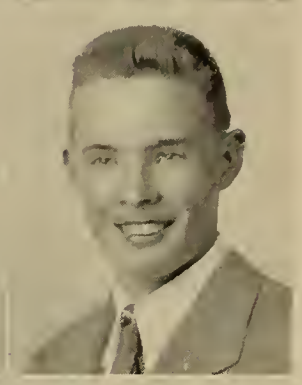

JAMES LEE
48 Nathan Rd., Newton Center
Jim
Weeks; I; Dartmouth, Bowdoin; Junior Varsity Football, 1; Junior Varsity Baseball, 1; Intermediate Hockey, 2; Intermediate Baseball, 2; Intramural Basketball, 1, 2, 3; Orange Shield, 3; English Club, 2; Honor Roll.

RICHARD LANDRY
30 Beech St., Nonantum
Dick
Day; II; Junior College; Junior Varsity Football, 1; Junior Varsity Basketball, 1.

JEANNE BARBARA LEFEBVRE
18 West Pine St., Auburndale
Jeannie
Warren; I; College; Modern Dance, 1, 3; Legislature, 2; Softball, Junior Varsity, 1; Rally Committee, 2, 3; Drama Club, 2, 3; Neophytes, 1; Orange Shield, 3; Football Dance Committee, 3; Valentine Dance Committee, 3; Gym Demonstration, 1; Newtonian Representative, 3.

JAY LANE
239 Temple St., West Newton
Warren; I; University of Massachusetts, Syracuse; Varsity Tennis, 1, 2, 3, Captain, 2; Varsity Hockey, 2, 3; Orange Shield, 2; Hi-Y, 1, 3; Intramural Basketball, 1, 2.

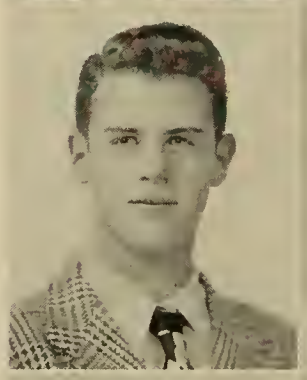

BARBARA LERNER
17 East Boulevard Rd., Newton Center
Babs, Barb
Weeks; II; Kathleen Dell; Neophytes, 1; Girls' Chorus, 2, 3; Music Club, 3; Drama Workshop, 3; Publicity Committee, Senior Play, 3.

JOAN LAVALLE
47 Northgate Pk., West Newton
Warren; II; Boston University, Simmons; Debating Club, 1; Neophytes, 1; Tennis, 1. Badminton, 1, 2, 3; Archery, 1; Spanish Club, 2; Basketball, 2, 3; Art Club, 3; Drama Workshop, 3; Science Club, 3.

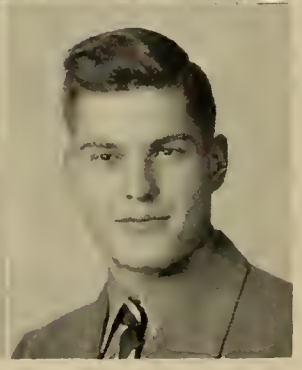

DONALD CLIFFORD LEWIS
49 Charles St., Watertown
Louie
York High, York, Maine; III A, Machine; Fitchburg State Teachers College.

SARAH LEE LICHTENSTEIN
53 Crosby Rd., Chestnut Hill
Cookie
Weeks; II; Sargent, New York University; Science Club, 3; English Club, 3; Personality Club, 2.

NORMA MAY LOMBARDI
21 Woodward St., Newton Highlands
Weeks; II; School of Nursing; Music Club, 3; Modern Dancing, 3; Alpha Beta, 1.

NASON LIGHTMAN
117 Garland Rd., Newton Center
Nat
Weeks; I; Harvard; Glee Club, 1, 2; Band, 1, 2, 3; Concert Band, 3; Spring Musical, 2; Boys' State Conference, 2; Camera Club, 1; Science Club, 2, 3, Vice-President, 3; Music Club, 2, 3; Math Club, 3; Chemistry Club, 2; Track Manager, 1, 2, 3; Neophytes, 1.

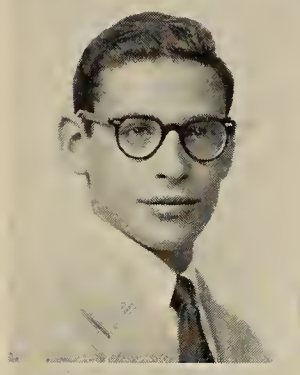

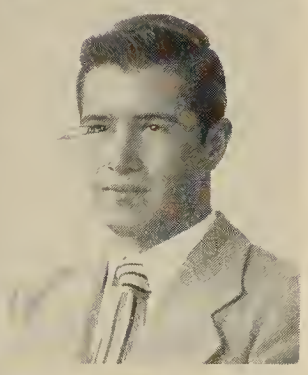

STEPHEN PHILIP LOMBARDI
42 Oxford Rd., Newton Center
Steve, Lom
Weeks; II; College; Intermediate Football, 1; Junior Varsity Hockey, 1; Intermediate Hockey, 2; Newtonian Representative, 1; Boys' Chorus, 1.

JEAN CAROL LIPMAN
29 Merrill Rd., Newton
Jeanie
Weeks; I; Wellesley; National Honor Society, 2, 3; Newtonite, 2, 3, Editor-in-Chief, 3, News Editor, 3, Business Staff, 3; Tusitala, 2, 3, President, 3; English Club, 2; Debating Club, 1, 2; Drama Club, 3; Music Club, 2, 3, Publicity Chairman, 3; Chorus, 1, 2, 3; Speakers' Bureau, 1, 2, 3; Home Room Manager, 3; Literary Magazine, 3; Football Dance Committee, 3; Spring Musical, 2; Gym Demonstration, 1; Senior Play Candy Committee, 3; Rally Committee, 3; Legislature Reporter, 3; Honor Roll, 1, 2, 3.

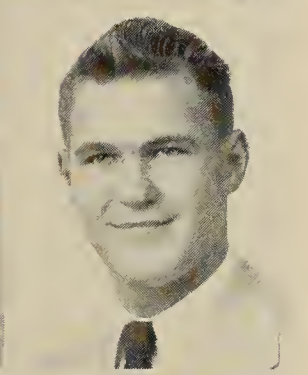

ROBERT A. LONG
1548 Washington St., West Newton
Bob
Bigelow; I; University of Southern California, Dartmouth; Football, 1, 2; Hockey, 1, 2, 3; German Club, 1, 2, 3; Music Club, 1, 2; Boys' Chorus, 3; Junior Varsity Baseball, 1; Orange Shield, 1; Camera Club, 1.

RICHARD LITTLE
38 Thornton Rd., Chestnut Hill
Dick
Warren; I; College; Radio Club, 1; Hunting and Fishing Club, 2, 3; Intramural Basketball, 2; Home Room Manager, 3.

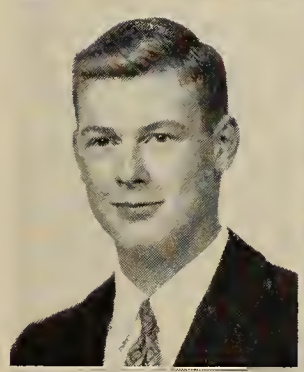

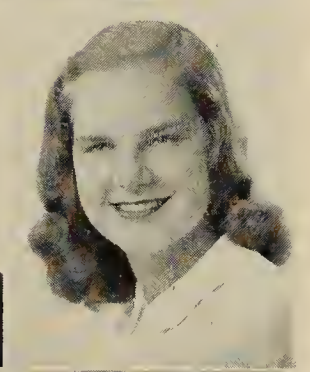

THERESA AGNES LOPAS
4 Edgewood Rd., West Newton
Warren; IV B; Lasell Junior College, Burdett College; Music Club, 1, 2, 3; Camera Club, 2; Newtonite Advertising Staff; Newtonian Copy Staff; Archery, 1, 2, 3.

CURT A. LIVINGSTON
58 Rochester Rd., Newton
Bigelow; II; Boston University, Osteopathic School; Meteorology Club, 3; Camera Club, 3; Radio Club, 3; Badminton, 2; Intramural Basketball, 2.

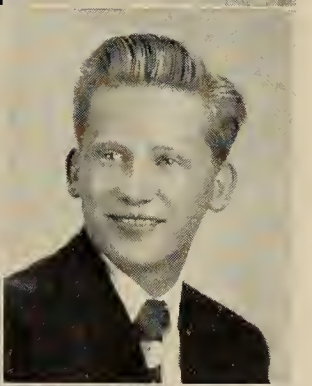

FRANK J. LORD
377 Lowell Ave., Newtonville
Buddy
Day; I; Tufts; Legislature, 2, 3; English Club, 2; Junior Class Usher, 2; Aviation Club, 3; Future Teachers of America, 2.

ELEANOR JEANETTE LOMBARDI
55 Pine Grove Ave., Newton Lower Falls
Pooch, Ellie
Warren; II; Colby Junior College, School of Dance; Modern Dance Group, 3; Music Club, 1, 3; Assistant Home Room Manager, 3.

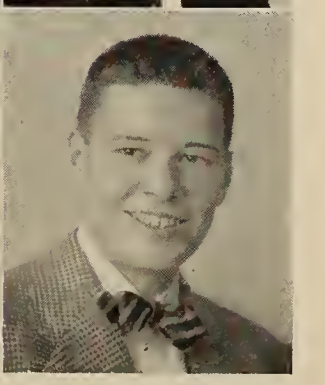

JOHN C. LOSCH
21 King St., Auburndale
Warren; I; Harvard, Williams; Science Club, 2; English Club, 3; Senior Play, 3; Home Room Manager, 1; Track Manager, 1; Radio Club, 1; Debating Club, 1.

RICHARD LOVELL
174 Winchester St., Newton Highlands
Dick
Weeks; II; Football; Track; Orange Shield; Boys' Chorus.

ESTELLE LUPO
165 Linwood Ave., Newtonville
Dolly, Lupe
Day; IV D; Work.

JOANNE SHIRLEY LOVELY
375 Linwood Ave., Newtonville
Shirley
Day; II; Newton-Wellesley Hospital.

FLORENCE ALICE LYNCH
2069 Commonwealth Ave., Auburndale
Twin, Alice, Original
Warren; IV; Work; Basketball, 1, 2, Field Hockey, 1; Gym Demonstration, 1.

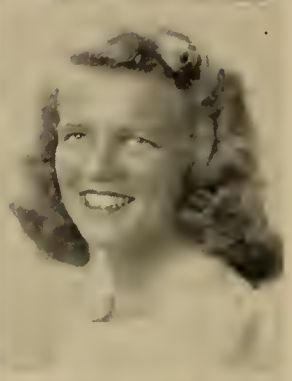

HAROLD LEON LOWENSTEIN
54 Garland Rd., Newton Center
Hal, Harry
Weeks; I; Boston University; Camera Club, 2; Indoor Track Manager, 2, 3.

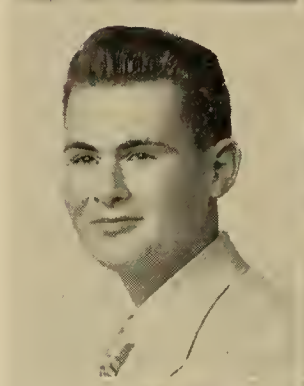

KATHLEEN ANN LYNCH
2069 Commonwealth Ave., Auburndale
Twin, Ann, Carbon Copy
Warren; IV; Work; Basketball, 1, 2; Field Hockey, 1.

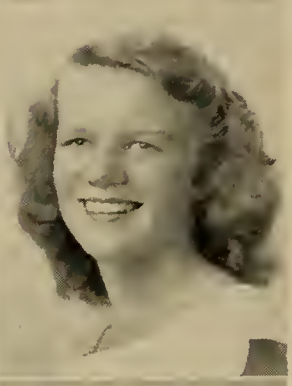

DONALD E. LUCAS
86 Falmouth Rd., West Newton
Joe
Warren; III A; Electrician.

MARIE LYNCH
26 Lincoln Pk., West Newton
Warren; I; Newton-Wellesley School of Nursing; Chemistry Club, 3; Camera Club, 2; Home Room Manager, 2; Drill Corps, 2; National Honor Society, 3.

JACQUELINE LOUISE LUCIER
91 Osborne Path, Newton Center
Jackie, Lu, Lu
Weeks; II; Colby Junior College; Outing Club, 1; Girls' Chorus, 1, 2, 3; Gym Demonstration, 1; Anti-Sorority-Fraternity Committee, 1; Music Club, 2, 3; Tennis, 1; Football Dance Committee, 3; Personality Club, 3; Field Hockey, 1; Candy Committee, 2.

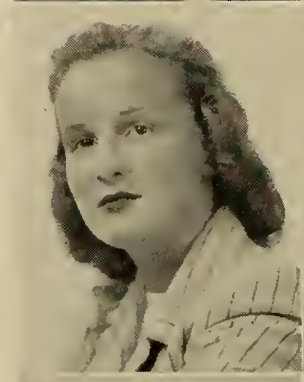

WILLIAM LYNN
251 Islington Rd., Auburndale
Bill
Warren; I; College; Legislature, 3; Junior Varsity Baseball, 1; Intermediate Baseball, 2.

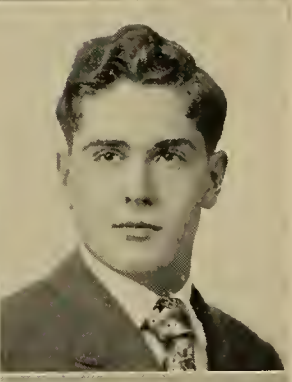

ROBERT H. LUND
93 Nonantum St., Newton
Corky, Bob
Bigelow; 1; Harvard; Latin Club, 1; Science Club, 1, 2, 3, Vice-President, 2, Treasurer, 3; Chemistry Club, 3; Stage Crew, 3; Future Teachers of America, 3; Science Fair Committee, 1; Honorable Mention Science Fair, 1, 2.

CAROL MACDONALD
150 Mount Vernon St., Newtonville
Mac, Steve
Day; I; Wellesley; Newtonian Data Editor, 3; Orange Book, 2, Sales Committee Chairman, 3; Ticket Committees, Drama Club Play, Spring Musical, 2; Home Room Manager, 2; Music Club, 1, 2; Drama Club, 2, 3; Glee Club, 1, 2, 3; Spring Musical, 2; Anti-Smoking Committee, 3; Christmas Pageant, 2; Committee for Sale of Rings and Pins, 2; Honor Roll, 1, 2, 3; National Honor Society, 3.

DORIS MacDONALD
62 Gardner St., Newton
Mac
Bigelow; Boston University, Neophytes, 1; Chorus, 1; Music Club, 1, 2, 3; Gym Demonstration, 1; Assistant Home Room Manager, 2; Tennis, 1, 2; Newtonite, 3; Newtonian, 3; Badminton, 1; National Honor Society, 3.

VIRGINIA MARIE MacGINNIS
86 Allen Ave., Waban
Ginny, Shortie
Weeks; I; Simmons; Neophytes, 1; Alpha Beta, 1; Camera Club, 2, 3; English Club, 2, 3; Drama Club, 2, 3, Secretary, 3; Modern Dance, 2; Drama Club Play, 2; Christmas Assembly, 2, 3; Spring Musical, 2; Anti-Smoking Committee, 2; Rally Committee, 2; Senior Play Scenery Committee, 3; Newtonian Representative, 3.

PETER MacGREGOR
192 Union St., South Natick
Mac, Pete
Williston Academy; III A, Machine; Wentworth, Work.

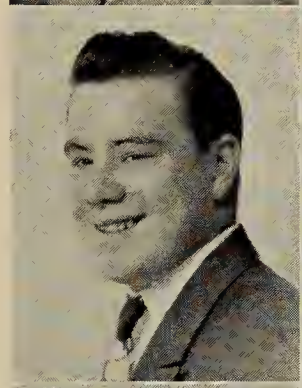

WILLIAM K. MACKEY
38 Moreland Ave., Newton Center
Bill
Upper Arlington High, Columbus, Ohio; I; Harvard; Captain Orange Shield, 3; Anti-Smoking Committee, 3; Football Dance Committees, 3; Varsity Basketball, 2, Manager, 3; Varsity Tennis Team, 2, 3.

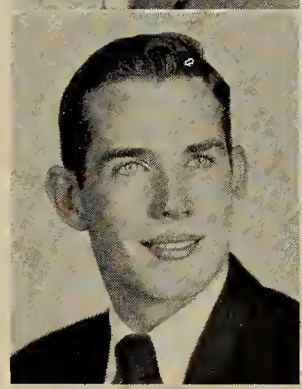

JEAN ANN MacLEOD
10 Oakland Ave., Auburndale
Jeanie
Warren; II; Junior College, Boston University; Girls' Chorus, 1, 2; Glee Club, 1, 2, 3; Music Club, 2, 3; Neophytes, 1; Tri-Hi-Y, 1, 2, 3; Hockey, 1; Basketball, 1; Archery, 1; Gym Demonstration, 1; Honor Roll, 1; Spring Musical, 2.

JEAN ETHEL MACOMBER
34 Bradford Rd., Newton Highlands
Jeanie, Cuc, Mac
Weeks; I; Junior College, Business School; Basketball, 1; Stage Workshop, 1; Chorus, 1, 2, 3; Usher, Spring Musical, 2; Music Club, 3; Senior Play Candy Committee, 3.

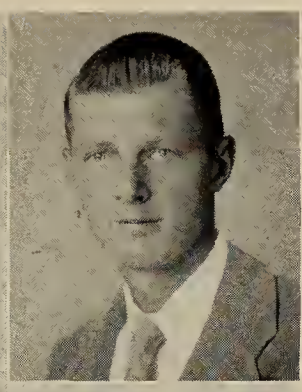

ROBERT W. MAGEE
4 Rockledge Rd., Newton Highlands
Byron, Guppie
Weeks; II; College; Glee Club, 1, 2, 3; Boys' Chorus, 1, 2, 3; Hockey, 2, 3; Hi-Y, 1, 2, 3; Spring Musical, 2; Ski Team, 1, 2, 3; Golf Varsity, 1, 2, 3; Intramural Basketball, 1, 2, 3; Football Dance Committee.

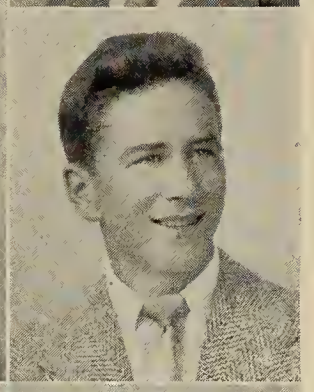

EDWARD F. MAGUIRE, JR.
20 Morton St., Newton Center
Eddie, Ed
Weeks; I; M.I.T. Worcester Polytech, University of Maine; Usher at Football Games, 2, 3; Rifle Club, 2, 3; Hunting and Fishing Club, 3.

DONALD MAHER
607 Washington St., West Newton
Don, Ma-har
Day; II; College; Boys' Chorus, 3.

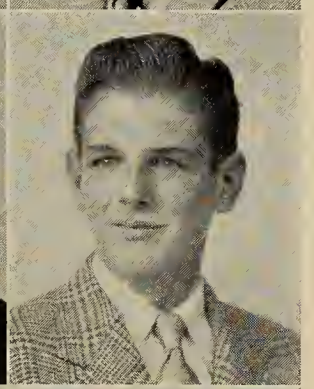

JOHN JOSEPH MAHONEY
12 Hale St., Newton Upper Falls
Mo, Breathless Mahoney
Weeks; II; Massachusetts School of Art; Cheerleader, 2, 3; Rally Committee, 2, 3; Art Club, 2, 3; Intramural Basketball, 2; Football Dance Committees, 2, 3; Senior Play Publicity Committee, 3; Newtonite Cartoons, 2, 3; Newtonian Art Staff, 3.

ROSE MALKASIAN
38 Wetherell St., Newton Upper Falls
Shorty
Weeks; IV C; Office Work; Gym Demonstration, 1.

MARIE LORRAINE MALONEY
267 Nevada St., Newtonville
Day; II; Kathleen Dell; Glee Club, 1, 2, 3; Girls' Chorus, 2; Camera Club, 1; Gym Demonstration, 1; Drama Workshop, 2; Senior Play Candy Committee, 3; Music Club, 1.

STEPHEN MANDELL
503 Beacon St., Chestnut Hill
Stevie
Roxbury Latin; I; Harvard; Orange Book Staff, 3; Editor, Newtonian Advertising Staff, 3; French Club, 3; Debating Club, 1, 2, 3; Science Club, 3.

GRACE MARCHANT
424 Homer St., Newton Center
Gracie, Sister
Weeks; II; School of Physical Education; Hockey, 1, 2, 3; Basketball, 1, 2, 3; Softball, 1, 3; Leader Corps, 2, 3; English Club, 2, 3; Music Club, 3; Newtonian Staff, 2; Band, 1, 2, 3; Orchestra, 1, 2, 3; Orchesis, 3; Modern Dance, 2, 3; Girls' Athletic Banquet, 1, 2, 3; Cavalry Club, 3; Rally Committee, Co-Chairman; Football Dance Committee.

ANTHONY L. MARINI
121 Bridge St., Newton
Day; III A 4; Electrician, Golf Professional; Golf Team.

ELAINE MARKS
56 Park Ave., Newton
Bigelow; II; Colby Junior College; Glee Club, 1, 2, 3; Girls' Chorus, 1; Music Club, 1, 2, 3; Newtonian Advertising Staff, 3; Spring Musical, 1, Scenery Committee, 2; Honor Roll, 2; Science Fair, 2.

JEAN R. MARROCCO
109 West St., Newton
Jeanie
Day; Stenographer; Girls' Chorus, 1.

ELSA MARSTON
40 Hereward Rd., Newton Center
Weeks; I; Middlebury, Vassar; Legislature, 3; Orange Shield, 3; Girls' Leader Corps, 2, 3; Athletic Banquet, 2, 3; Newtonite, 2; Newtonian Features Staff, 3; Literary Magazine, 3; Modern Dance, 1; Tennis, 2, 3; Gym Demonstration, 1; Neophytes, 1; Band, 1, 2; Christmas Vespers, 3; Music Club, 1, 2, 3, Publicity Committee, 2; Drama Club, 2, 3, Publicity Committee, 2, 3, Chairman, 3; Junior Dance Committee, 2; Football Dance Committee, 3; Senior Play, 3; National Honor Society, 2, 3; Honorary Girls' Athletic Award; Honor Roll, 1, 2, 3.

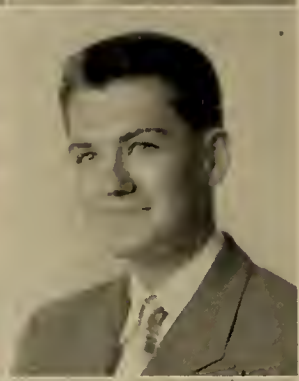
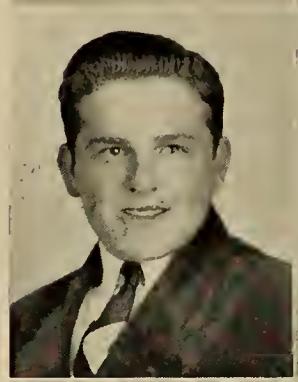
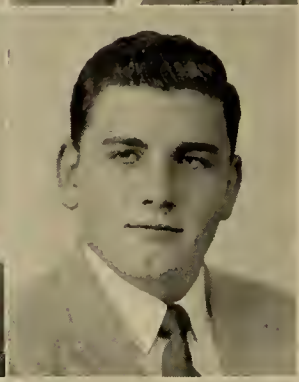

LEE HAZEL MARSTON
40 Hereward Rd., Newton Center
Weeks; I; Western Michigan College of Education; Legislature, 2, 3; Leader Corps, 2, 3, Secretary, 3; Newtonian Staff, 2, 3, Features Editor, 3; Orange Shield, 3; Orange Book, 2; Tennis, 1, 2, 3, Modern Dance, 1, 2, 3; Anti-Smoking Committee, 2; Music Club, 1; English Club, 2; National Honor Society, 2, 3; Gym Demonstration, 1; Senior Play Candy Committee, 3; Athletic Banquet, 2, 3; Honorary Girls' Award; Parents' Night, 1, 3; Honor Roll, 1, 2, 3.

JOHN E. MARTIN
57 Charlesbank Rd., Newton
Jack
Waltham High; II; College of Business Administration at Boston University.

PAUL MARTIN
7 Washburn St., Newton
Bigelow; III; Work, Prep School; Football, 1, 3.

THERESE MARTIN
273 Otis St., West Newton
Terry
Warren; I A; Boston University, Nursing at Newton-Wellesley Hospital; Newtonite Advertising Staff, 1; Neophytes, 1; Girls' Chorus, 1, 2, 3; Gym Demonstration, 1; Building I Office Assistant, 1; Modern Dance, 1, 2, 3; Library Club, 1; Camera Club, 2; Legislature Alternate, 2; Le Cercle Francais, 1, 3; Rally Committee, 2, 3; Newtonian Home Room Representative, 2; Christmas Vespers, 2, 3; Anti-Smoking Committee, 2; Alpha Gamma Tau, 2; Candy Committees, Spring Musical, 2, Senior Play, 3; Honor Roll, 1, 2, 3.

JOAN MASSIE
15 Whitlowe Rd., West Newton
Warren; IV B; Stenographic Work; National Honor Society, 3.

ELEUTERIO LARRY MASTROMATTEI
188 Adams St., Newton
Day; IV; Work; Glee Club; Orchestra A, B; Band, A; Music Club.

GRETCHEN PARKMAN MAXTED
124 Dickerman Rd., Newton Highlands
Grete
Weeks; I; University of Massachusetts.

LAVINIA MAYO
384 Watertown St., Newton
Lee
Day; II; New England Conservatory of Music; Music Club, 1, 2, 3; Girls' Chorus, 3, Accompanist, 3.

RANDALL McADAMS
54 Temple St., West Newton
Mac, Randy, Polo, Sammy
Warren; I; Colgate; Football, 1, 2, 3; Baseball, 1, 3; Track, 2, 3; Basketball, 1; Intramural Basketball, 1, 2, 3; Champs, 1, 3; Orange Shield, 2, 3; Honor Roll, 3.

BARBARA ANN McALOON
782 Walnut St., Newton Center
Barb
Weeks; I; Connecticut, Wheaton; Alpha Beta, 1; Neophytes, 1, Newtonite Business Staff, 1; Girls' Chorus, 1; Spring Musical Properties Committee, 1, 2; Musical, 1, 2; Glee Club, 2, 3; Modern Dance, 2, Home Room Manager, 2; Camera Club, 2, 3, Treasurer, 2, President, 3; English Club, 2, 3, Vice-President, 2; Social Room Hostess, 3; Senior Play Publicity Committee, 3; Football Dance Committee Chairman, 3; Legislature Alternate, 2, 3.

DONALD ROBERT McARDLE
75 Maple Ter., Newton
Mac, Hornpout.
Bigelow; II; Boston College.

CHARLES A. McBARRON
36 Aberdeen St., Newton Highlands
Mac, Red
Bigelow; III B; Boys' Chorus, 3.

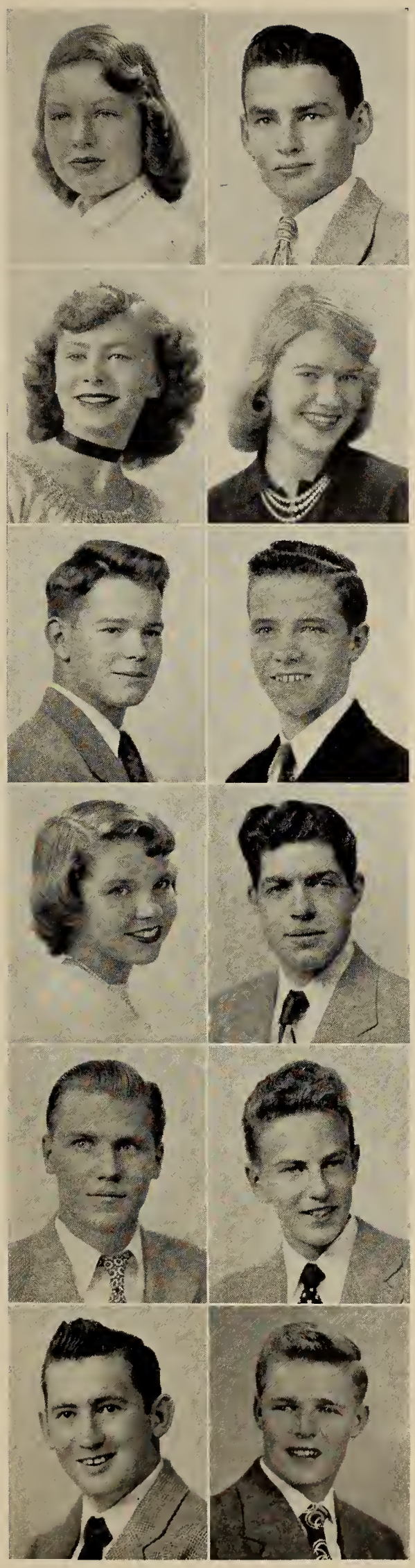

OWEN GERALD McCARTHY
9 Shirley St., West Newton
Jerry, Judge
Warren; IV; Work, Night School.

BARBARA JOAN McCULLOUGH
100 Fair Oaks Ave., Newtonville
Barbie, Barb
Day; I; University of Kentucky, Boston University; Alpha Beta, 1; Outing Club, 1; Music Club, 2, 3; Tennis, 2, 3; Drama Workshop, 3; Senior Play Scenery Committee; Home Room Manager, 1; Honor Roll, 1, 3; Tri-Hi-Y, 3.

HENRY PETER McDONALD
45 Aberdeen St., Newton Highlands
Harry, Mac
Weeks; IV, Boys' Chorus, 3.

EDWARD JOSEPH McFADEN
22 Gilbert St., West Newton
Mickey
Warren; III A, Radio; Television.

JOSEPH B. McGAFFIGAN
11 Jepsen Ct., West Newton
Joe, Mac.
Warren; I; Journalism Major at Boston University; English Club; Newtonite, Sports Editor.

HERBERT N. McGILL, JR.
142 Islington Rd., Auburndale
Herbie
Warren; II; College.

BARBARA McGRATH
52 Boyd St., Newton
Barb
Bigelow; II; Boston University; Tri-Hi-Y, 1, 2, 3; Building I Office, 3; Basketball, 1; Hockey, 1; Archery, 1; English Club, 2; Music Club, 2, 3; Gym Demonstration, 1; Legislature, 3; Girls' Chorus, 1; Outing Club, 1.

PAUL MELANSON
10 Columbus Pl., West Newton
Skins, Louie
Warren; II; Work, Then to California.

CLAIRE McHUGH
39 Lafayette Rd., Newton Lower Falls
Haverford High; IV; Secretary; Tri-Hi-Y Club; Outing Club.

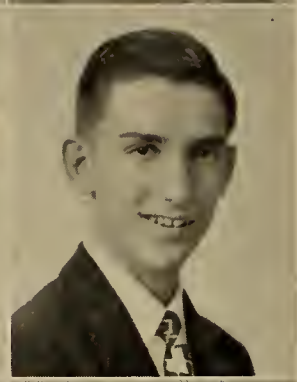

VINCENT ROBERT MELIDEO
26 Cottage Pl., West Newton
Vinny
Warren; IV; Work, Retail Selling; Band, 1, 2, 3.

JANE F. McINNIS
47 Kingswood Rd., Auburndale
Mickey
Warren; I; College; Girls' Chorus, 1, 2; Music Club, 1, 2, 3; Christmas Vespers, 2; Newtonian Advertising Staff, 3; Archery, 1; Senior Play Scenery Committee, 3.

BEVERLY ELLEN MILCHEN
64 Athelstane Rd., Newton Center
Bev
Weeks; II; College; International Club, 1, 2; Debating Club, 2; Music Club, 3; English Club, 3; Senior Play Costume Committee; Honor Roll, 2, 3.

WARREN F. McMULLEN
108 Eliot Ave., West Newton
Mac
Weeks; II; Track Team, 2, 3; Orange Shield, 2, 3; Hunting and Fishing Club, 2.

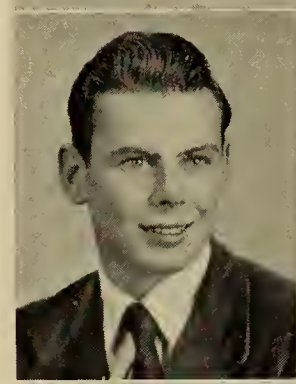

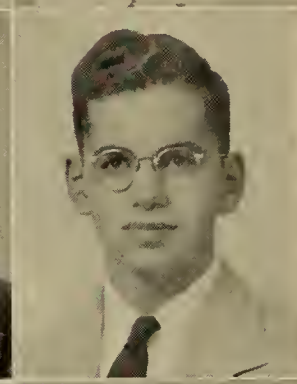

RICHARD MILLARD
255 Mill St., Newtonville
Dick
Day; I; California Institute of Technology; Radio Club, 1, 2, 3, Secretary, 2, Treasurer, 3; Math Club, 3; Chemistry Club, 3.

HENRY McQUEENEY
61 Jewett St., Newton
Hank, Bud, Buddy, Bones
Bigelow; II; Boston College, Northeastern, Holy Cross; Basketball, 1, 2, 3; Varsity Club. 1, 2, 3; Anti-Fraternity-Sorority Committee, 1; Home Room Manager, 2, 3; Legislature, 2.

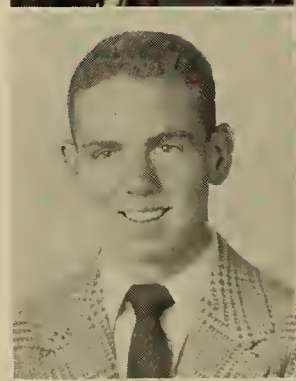

JOAN MILLER
423 Ward St., Newton Center
Johnny, Red
Weeks; II; Mount Ida; Music Club, 3; Debating Club, 2; Camera Club, 3: Drama Workshop, 3; Home Room Manager, 1; Personality Club, 2.

WILLIAM McSHEFFREY
121 Crescent St., Auburndale
Bill, Mac
Warren; III A, Printing; Trade; Manager Trade School Basketball Team.

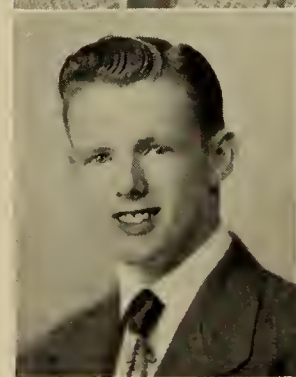

NANCY SUE MILLER
19 Manemet Rd., Newton Center
Terry, Nance
Weeks; II; Boston University, Emerson Junior College; Music Club, 2; Camera Club, 3; Personality Club, 2; Newtonian Advertising Staff, 2; Stage Workshop, 3; Tennis.

ANN LEE MITCHELL
30 Byrd Ave., West Newton
Ann
Warren; II; Nurses Training at Newton-Wellesley Hospital; Music Club, 1, 2, 3; Band, 1, 2, 3; Camera Club, 3; Concert Band, 3; Basketball, 2.

DAVID A. MITCHELL
30 Byrd Ave., West Newton
Mitch
Warren; III B; Work.

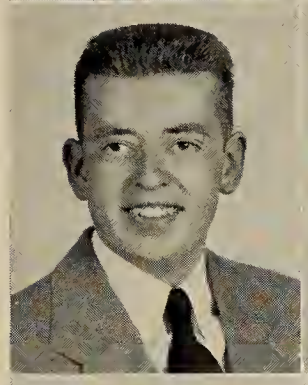

EVERETT MITCHELL
447 Newtonville Ave., Newtonville
Mitch
Day; II; Work, Night School.

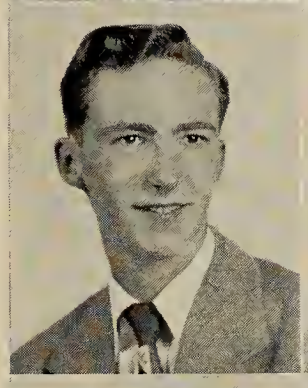

FRANCIS JOSEPH MONAHAN
1045 Center St., Newton Center
Crash
Walnut Park; II.

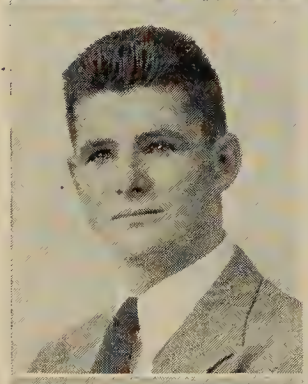

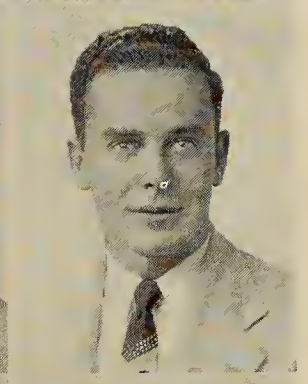

ROSE MARIE MONAHAN
59 Clinton St., Newton
Ducky
Day; II; Boston University Nursing; Music Club, 1; Girls' Chorus, 1; Literary Magazine Sales Staff, 1.

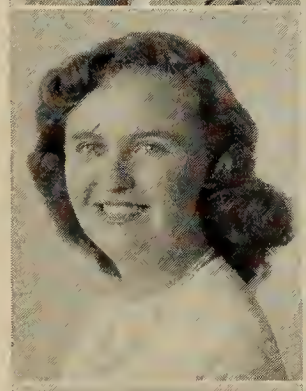

EUGENE MONOSSON
98 Grant Ave., Newton Center
Gene, Baldy
Brookline High; I; Tufts; Stage Crew, 3; Camera Club, 3; Junior Varsity Tennis, 2; Ski Club, 2; Senior Play Properties Committee, 3.

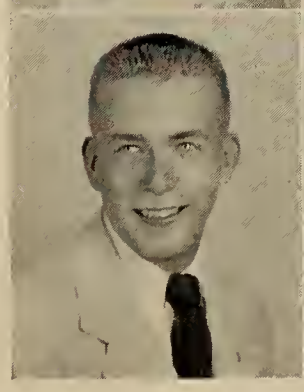

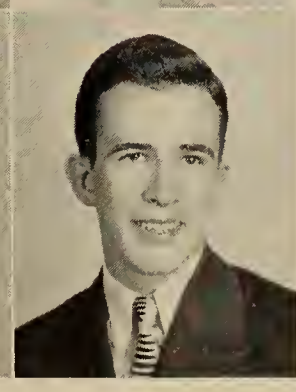

ETHEL MONZERT
280 Highland Ave., West Newton
Effie
Warren; I; Connecticut; Girls' Chorus, 1; Alpha Beta, 1; Neophytes, 1; Alpha Gamma Tau, 2; Camera Club, 2; English Club, 3; Orchesis, 2, 3; Legislature, 2; Home Room Manager, 1; Anti-Sorority-Fraternity Committee, 1; National Honor Society, 2, 3; Executive Council, 3; Office Assistant, 3; Social Room Hostess, 3; Anti-Smoking Committee, 3; Football Dance Committee, 3; Girls' Athletics Board, 3; Spring Musical, 2; Gym Demonstration, 1; Tennis Varsity, 1, 2, 3; Modern Dance, 1, 2, 3; Honor Roll, 1, 2, 3.

KATHLEEN MORAN
151 Winchester St., Newton Highlands
Kay, Kathy
Weeks; II; Academie Moderne; Music Club, 3; Stage Workshop, 3; Tennis, 2; Modern Dance, 1.

PHILIP MOREAU
41 Capital St., Newton
Phil, Flip, Moe
Bigelow; IV; Work.

EDWARD MORRILL
515 Crafts St., West Newton
Ed
Day; II; King's Point; Orange Shield, 2; Meteorology Club, 3; Legislature, 3; Cavalry Club, 3.

ANITA MORSE
157 Dickerman Rd., Newton Highlands
Nita, Neet
Weeks; II; Junior College; Neophytes, 1; Outing Club, 1, 2, 3; Music Club, 1, 2, 3; Intramural Basketball, 1; Tennis Team, 2, 3; Chorus, 1; Glee Club, 1, 2, 3; Rally Committee, 2; Spring Musical, 1, 2, 3.

GORDON MORSE
205 Grove St., Auburndale
Gordo
Warren; I; Northeastern, Engineering; Math Club, 3; Aviation Club, 3; Tennis, 1, 2; Honor Roll, 1, 2.

KENNETH JEFFREY MORSE
24 Beverly Rd., Newton Highlands
Ken
Weeks; I; College; Home Room Manager, 1, 2; Music Club, 1, 2, 3; Glee Club, 1, 2; Spanish Club, 2, 3, Vice-President, 3; Future Teachers of America, Vice-President, 3; National Honor Society, 2, 3; Spring Musical, 1, 2; Honor Roll, 1, 2, 3; Newtonian Representative, 3; Senior Play Costume Committee, 3; Parents' Night Usher, 3.

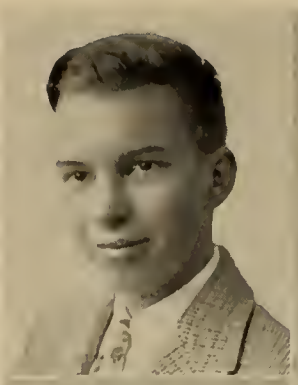

PHYLLIS ANN MULDOON
1218 Boylston St., Newton Upper Falls
Fubby, Pam, Phil
Weeks; II; Nurse, Newton-Wellesley Hospital; Modern Dance, 1, 2, 3, Personality Club, Secretary, 1; Drama Workshop, 2; French Club, 3; Candy Committee, Senior Play; Tennis 1, 2, 3.

MARILYN MORSE
212 Winslow Rd., Waban
Mal
Oak Grove; II; Air Line Hostess, College; Cavalry Club, 2, 3; Music Club, 2, 3; Stage Workshop, 3; Senior Play Candy Committee, 3; Tennis, 3; Girls' Chorus, 3.

EDWARD MURPHY
76 Austin St., Newtonville
Murph
Day; I; College; Junior Varsity Football, 1; Varsity Football, 2, 3; Intermediate Baseball, 1; Intramural Basketball, 1.

ROBERT ALAN MORSE
24 Windsor Rd., Waban
Mousie
Weeks; II; Legitimate Stage Work; Home Room Manager, 3; Intermediate Football, 1; Music Club, 3; Treasurer Senior Class, 3; Spring Musical, 2; Basketball Manager, 2, 3; Legislature, 2; Glee Club, 2, 3.

ELIZABETH ANNE MURPHY
30 Alexander Rd., Newton Highlands
Betty, Murph
Weeks; II; Bouvé; Science Fair, 2; Hockey, 1, 2, 3; Basketball, 1, 2; Softball 1, 2; Girls' Leader Corps, 2, 3; Outing Club, 1, 2, 3, Treasurer, 3; French Club, 1, 3; Gym Demonstration, 1; Honor Roll, 2, 3; Assistant Home Room Manager, 1, 2; Office Assistant, 3; National Honor Society, 3.

GILES EDMUND MOSHER
34 Byrd Ave., West Newton
Bud, Moe
Warren; I; Boston College; Home Room Manager, 1; Newtonian Representative, 1, 2; Hunting and Fishing Club, 2; Hockey Manager, 1; Camera Club, 1.

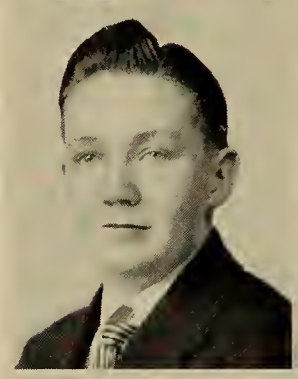

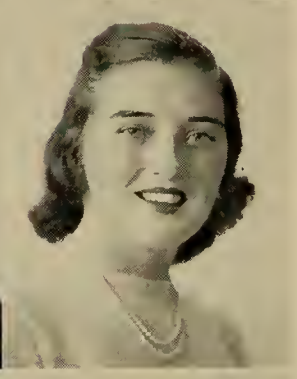

MARY CORNELIA MURPHY
65 Kensington St., Newtonville
Connie
Day; IV; Kathleen Dell; Music Club, 1, 3; Outing Club, 3; Camera Club, 1; Girls' Chorus, 3; Senior Play Business Committee; Literary Magazine Committee, 1; Tri-Hi-Y, 3; Basketball, 3; Rally Committee, 3; Assistant Home Room Manager; Tennis, 1.

WARREN MOSHER
1863 Commonwealth Ave., Auburndale
Mo, Moose
Warren; I; College in Canada; Intramural Basketball, 1, 2; Hunting and Fishing Club, 2.

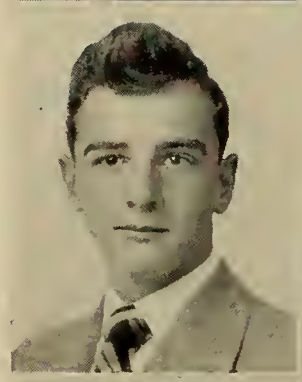

PATRICIA MURPHY
94 Auburn St., Auburndale
Pat, Patty
Warren; II; Sargent; Tri-Hi-Y; Girls' Chorus, 1, 2, 3; Field Hockey, 1; Basketball, 1; Building I Office, 1; Outing Club, 1, 2; Legislature Alternate, 3; Music Club, 2, 3.

BENJAMIN MUCKENHOUPT
332 Winchester St., Newton Highlands
Ben
Weeks; I; Harvard, Ph.D. in Math; Math Club, 2, 3, Secretary, 3; Future Teachers of America, 3; Concert Band, 2, 3; Orchestra A, 1, 2, 3; National Honor Society, 2, 3; Honor Roll, 1, 2, 3; Spring Musical, 1, 3; Math Tournament, 1, 2, 3.

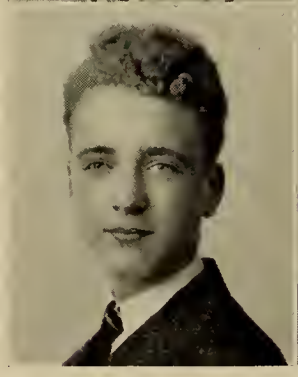

WILLIAM J. MUSTOE
6 Nonantum St., Newton
Bill
Bigelow; III A 4; Electrician; National Honor Society, 3.

GRACE NATHANSON
466 Lowell Ave., Newtonville
Leslie
Roxbury Memorial High; II; Mount Ida Junior College; Tennis, 1; Modern Dance, 2; Personality Club, 1; Music Club, 3; Drama Workshop, 3.

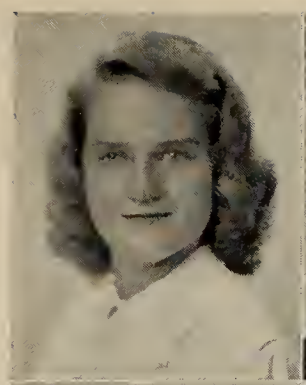

JUNE NOLL
8 Whitney Rd., Newtonville
Unie
Day; II; Katharine Gibbs School; Tri-Hi-Y, 1, 2, 3; Gym Demonstration, 1; Modern Dance, 1, 2, 3; Spring Musical, 2; Orchesis, 3; Camera Club, 1.

CAROL NEE
349 Lexington St., Auburndale
Warren; II; Framingham State Teachers College; President, Future Teachers of America, 3; National Honor Society, 2, 3; Art Club, 2; Modern Dance, 2, 3; Chairman Home Economics Fashion Show, 2; Co-Chairman Ushers for National Education Open House, 3; Senior Play, 3; Frederick Student Exchange.

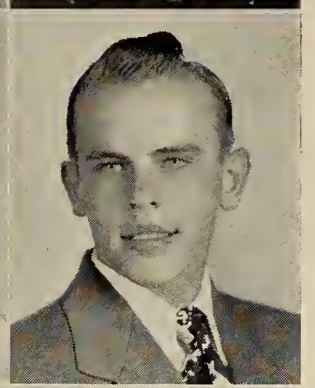

RICHARD WILLIAM OAKES
163 Day St., Auburndale
Dick
Warren; II; Northeastern; Meteorology Club; Junior Varsity, Intermediate, Varsity Football Manager.

FRANK LOUIS NEGROTTI
7 Cook St., Nonantum
Neg, Frankie
Day; IV A; Small Business; Junior Varsity Football, 1; Honor Roll, 1, 2; Aviation Club, 1; Intramural Basketball, 1, 2.

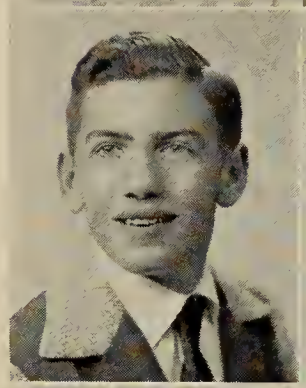

JOAN OAKEY
270 Waban Ave., Waban
Warren; II; Junior College; Girls' Chorus, 1, 2, 3; Glee Club, 2, 3; Music Club, 1, 2, 3; Tennis, 1; Gym Demonstration, 1; Spring Musical, 2.

SANDRA NEITLICH
404 Ward St., Newton Center
Sandy
Weeks; I; Smith; Music Club, 2, 3; Personality Club, 3; English Club, 3; Senior Play Publicity Committee, 3; Outing Club, 2; Rally Committee, 2; Drama Workshop, 2; Camera Club, 1.

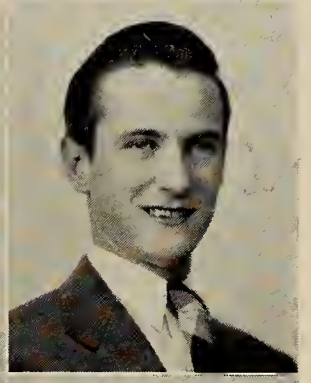

GEORGE FRANCIS O'BRIEN
77 Grasmere St., Newton
Bigelow; IV; Salesman.

LORRAINE NELSON
11 Cumberland Rd., West Newton
Nel, Nellie
Warren; IV B; Work, College; Outing Club, 1, 3; Field Hockey, 2, 3; Basketball, 1, 2, 3; Softball, 1, 2, 3; Archery, 1.

BARBARA O'CONNELL
165 Fairway Drive, West Newton
Bobbie, Barb
Day; I; Regis College; Camera Club, 2; Art Club, 1; Modern Dancing, 1; Badminton, 2; Honor Roll, 1; Math Club, 2; Gym Demonstration, 1; Parents' Day Usher, 1; Drama Workshop, 3; National Honor Society, 3.

JOHN FREDERICK NICKEL
10 Rogers St., Newton
Johnny, Nick
Bigelow; II; Music School, Navy, Work; Band, 1, 2; Orchestra, 3; Dance Band, 2, 3; Music Club, 2; Glee Club, 2; Spring Musical, 2.

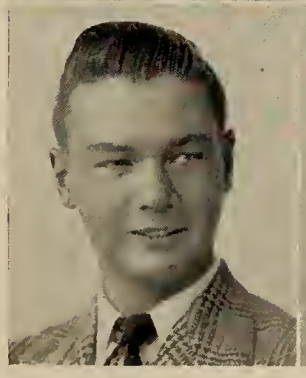

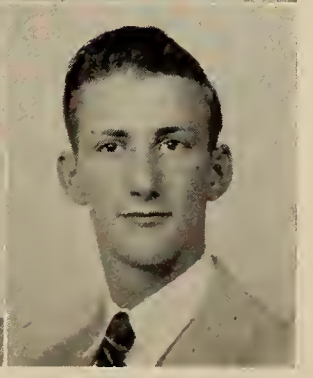

GEORGE RUSSELL O'DOWD
17 Winthrop Ave., Newton
Bigelow; IV; Business School, Work; Intramural Basketball.

RALPH ROBERT O'DOWD
17 Winthrop Ave., Newton
Bigelow; III B; Work, Service.

JUNE OWEN
53 Neshobe Rd., Waban
Pip
Warren; I; Sargent College; Leader Corps, 1, 2, 3; Newtonian, 3, Field Hockey, 1, 2, 3; Basketball, 1, 2, 3; Softball, 1, 2, 3.

LOIS O'LAUGHLIN
472 Waltham St., West Newton
Warren; IV B.

JOAN BERNICE PAINTON
47 Dolphin Rd., Newton Center
Joanie
Weeks; I; Connecticut College for Women; Outing Club, 1; Music Club, 1, 2, 3; English Club, 2, 3, President, 3; Legislature, 3; Newtonian, 3; Senior Play Candy Committee; Spring Musical, 2; Girls' Chorus, 1.

JOSEPH OÑATE
891 Commonwealth Ave., Newton Center
Joe
Weeks; I; Harvard, Boston University, Tufts; Aviation Club, 1; Neophytes, 1; Football; Science Club, 2, 3, President, 3; Home Room Manager, 3, Assistant, 2; Legislature, 2; Newtonite Advertising and Mail Staffs, 2, 3; Orange Shield, 2, 3; Newtonian Representative, 3; Hallowe'en Dance Committee, 2; Science Fair, 2.

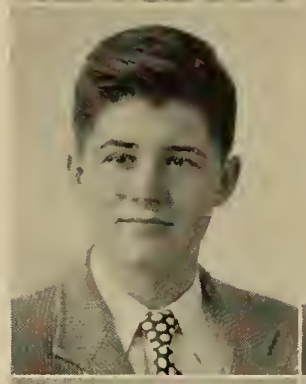

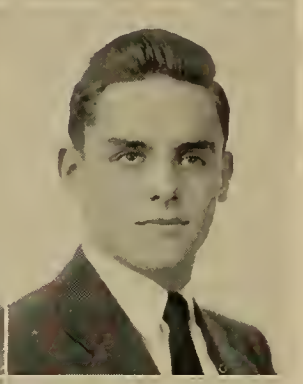

DAVID JOSEPH PALMER
230 Mount Vernon St., West Newton
Dave
Warren; I; Cornell; Varsity Football, 2, 3; Anti-Smoking Committee, 3; Orange Book, 2; Newtonian, 3; Legislature, 3; Football Dance Committee, 3; Spring Musical, 2; Basketball, 1; Honor Roll, 2, 3; National Honor Society, 3.

MARY LOUISE O'NEIL
29 Harrison St., Newton Highlands
Weeks; I; Emerson College; Neophytes' Play, 1; Drama Club, 2, 3; Legislature Representative, 2; Neophytes, 1.

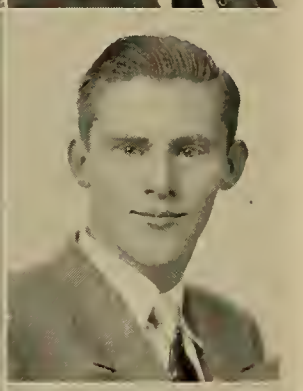

JAMES ARTHUR PALMER
269 Winchester St., Newton
Jim, Red
Weeks; III A; Navy.

FRANCIS ATLEE ORR
112 Homer St., Newton Center
Jack
Weeks; II; Ski Team; Home Room Manager, 2; Track Team; Honor Roll, 2.

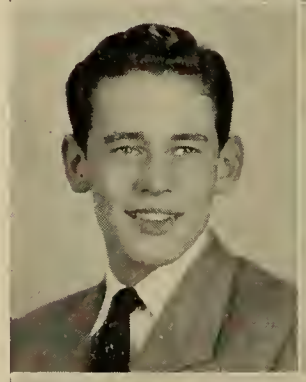

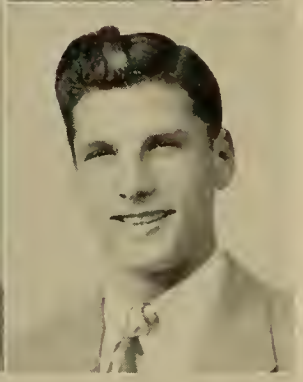

RAYMOND PANAGGIO
4 Colonial Ave., Newtonville
Day; III B; Service.

JOHN ORTH
112 Pleasant St., Newton Center
Jack
Weeks; II; Preparatory School, College.

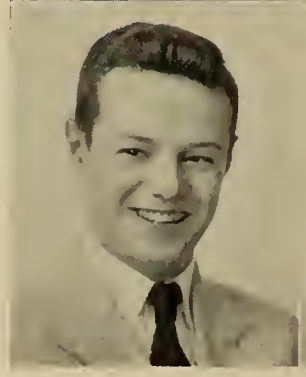

MICHAEL PHILIP PAPA
2061 Commonwealth Ave., Auburndale
Mike
Warren; III A; Further Schooling; Home Room Manager, 1, 2; Legislature, 1, 2; Trade School Basketball, 3; Frederick Exchange Student, 3.

ALLAN KINGSLEY PARKER
67 Wyoming Rd., Newtonville
Al
Day; I; Northeastern.

JUDITH ANNE PARSONS
17 Central Ave., Newtonville
Judy
Day; II; Endicott Junior College; Girls' Chorus, 1, 3; Rally Committee; Music Club, 1, 3; Senior Play Business Committee.

ELIZABETH IRVING PATERSON
22 Bowers St., Newtonville
Betty
Day; IV C; Office Work; Outing Club, 1, 2, 3.

JOHN PATRIARCA
62 Cook St., Newton
Jack, Pat
Day; II; Boston University; French Club; Future Teachers of America; Track.

JOHN PATTEN
109 Vernon St., Newton
Larry, J.P.
Day; I; Boston College, Tufts Medicine; Legislature, 2; Orange Shield; Drama Club, 2; Hi-Y, Usher, 2; Intramural Basketball; Work After School; Football Usher.

WILLIAM PATTEN
174 Auburn St., Auburndale
Bill
Warren; I; M.I.T.; Junior Varsity Football, 1; Track, 1; Math Club, 2, 3, Treasurer, 3; Chemistry Club, 3; National Honor Society, 2, 3; Newtonian Staff; Usher Committee, Senior Play, 3; Parents' Night Usher; Honor Roll, 1, 2, 3.

JOAN PATTISON
122 East Side Parkway, Newton
Bigelow; I; College; Basketball, 1, 2, 3; Softball, 1, 2, 3; Field Hockey, 1, 2; Chorus, 1, 3; Music Club, 1; Outing Club, 1; Neophytes, 1; Building I Office, 3.

RICHARD PAYNE
56 Cedar St., Newton Center
Dick
Weeks; I; Williams; Orange Shield, 3; Senior Finance Committee, 3; Social Board, 3; Ring Committee, 2, 3; Drama Club, 2, 3; Neophytes, 1; Band, 1; Honor Roll, 1, 2; Senior Play Committee, 2.

PRISCILLA ANN PEARCE
37 Arapahoe Rd., West Newton
Pris, Pril
Warren; II; Colby Junior College, Katharine Gibbs School; Girls' Chorus, 1, 2, 3; Drama Workshop, 2, 3; Modern Dance, 1, 2; Outing Club, 3; Music Club, 3; Girls' Gym Demonstration, 1; Honor Roll, 2; Scenery Committee, Drama Club Play, 2; Neophytes Play, 2; Spring Musical, 2.

BURTON PECK
48 Cotton St., Newton
Burt
Bigelow; I; College; Intermediate Football, 1, Varsity, 2, 3; Intermediate Basketball, 1, Varsity, 2, 3; Intermediate Baseball, 1, 2; Orange Shield Captain, 3; Senior Executive Committee, 3; Anti-Smoking Committee, 3; Athletic Board, 3; Honor Roll, 1, 2; National Honor Society, 3.

DOROTHY MARIE PELLEGRINI
13 Lincoln Rd., Newton
Dot, Dottie
Day; IV; Office Work; Girls' Chorus, 1, 2; Music Club, 1, 2, 3.

JOSEPH N. PELLEGRINI
171 Langley Rd., Newton Center
Weeks; IV; Business Salesman.

GERALDINE PELLEGRINO
221 Chapel St., Newton
Gerry
Day; IV; Stenographer; Newtonite Business Staff, 1; Basketball, 3.

MARY PERRY
362 Waltham St., West Newton
Mary
Warren; II; Junior College; Girls' Chorus, 1, 2, 3; Music Club, 1; Drama Workshop, 2; Modern Dance, 1, 2, 3; Dance Workshop Chairman, 3; Orchesis; Girls' Gym Demonstration, 1, 3; Junior Prom Poster Committee, 2.

PETER DURRELL PERCY
172 Harvard St., Newtonville
Pete
Warren; I; College; Junior Varsity Football, 1; Legislature, 1, 2; Assistant Home Room Manager, 2; Hi-Y; Intramural Basketball.

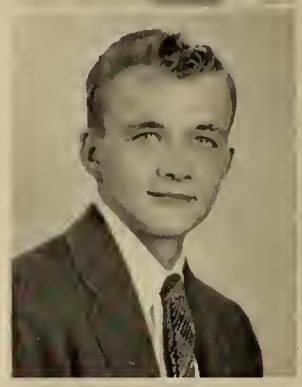

NANCY PERRY
584 Chestnut St., Waban
Warren; I; College, Glee Club, 1, 2; Girls' Chorus, 1, 2, 3; Outing Club, 1, 2; Music Club, 1; Spanish Club, 3; Assistant Home Room Manager, 3; Orchesis Club, 3; Drama Workshop; Honor Roll, 1, 2.

ROBERT HENRY PERKINS, JR.
12 North Gate Pk., West Newton
Perk, Perky
Warren; II; College; Aviation Club, 3.

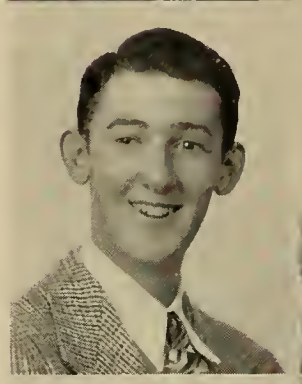

CAROL PETERSON
36 Fairfield St., Newtonville
Day; II; Boston Museum of Fine Arts, Sorbonne; Debating Club, 2, 3; Music Club, 3; Camera Club, 1.

WAKEFIELD PERKINS
56 St. James St., Newton
Wake, Perk
Boston Latin; I; Boston University; Hunting and Fishing Club, 2, 3; Math Club, 3.

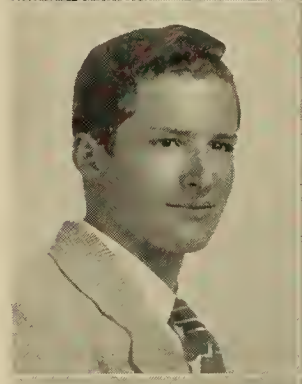

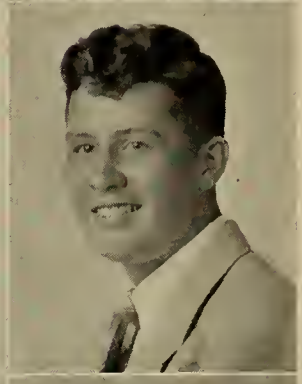

HART deCOUDRES PETERSON
47 Hancock Ave., Newton Center
Pete
Weeks; I; Middlebury, Colgate, Bowdoin; Junior Varsity Football, 1; Debating Club, 1, 2, 3, Vice-President, 3; Hunting and Fishing Club, 2, 3, Treasurer, 2, 3; Rifle Club, 2; Math Club, 3; Newtonite Advertising Staff, 3; Senior Play Usher, 3; Assistant Home Room Manager, 3.

WILLIAM K. PERKINS
56 St. James St., Newton
Bill, Perk
Boston Latin; I; University of New Hampshire, University of Maine; Art Club, 1; Hunting and Fishing Club, 2, 3; Stage Crew, 3.

DAVID E. PICKETT
53 Amherst Rd., Waban
Dave
Weeks; I; Boston College; Orange Shield.

BARBARA PERRY
130 Lincoln St., Newton Highlands
Barb, Barbie
Weeks; II; Katharine Gibbs School; Drama Workshop, 2, 3; National Honor Society, 2, 3; Orange Shield, 1, 2, 3; Building I Office, 1, 2, 3; Orange Book Staff, 2, 3; Newtonite Business Staff, 1; Honor Roll, 1, 2; Rally Committee, 1; Anti-Sorority-Fraternity Committee, 1; Assistant Home Room Manager, 1.

ROBERT F. PIERCE
21 Park Pl., Newtonville
Bob, Bobby
Day; II; Boston University; Home Room Manager; Building I Office; Aviation Club, 3; Stage Crew; Honor Roll, 3.

KATHLEEN CARROLL PINKHAM
14 Delmore Rd., Newton Highlands
Kathy
Biddeford High School, Biddeford, Maine; II; Nursing; Girls' Gym Demonstration, 1; International Club, 3; Science Club, 3; Honor Roll, 1, 3.

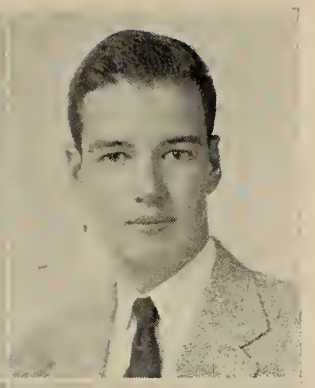

EDMUND JOSEPH POUTAS
12 Madison Ave., Newtonville
Stretch
Our Lady's High; IV; Advertising; Junior Varsity Football Manager; Intermediate Baseball Manager; Newtonite Advertising Staff; Ticket Committee; Tusitala, 3.

MARIE PIOTTI
117 Parker Ave., Newton Highlands
Weeks; I B, II; Forsythe Dental; Outing Club, 1, 2, 3; Music Club, 3; Junior-Senior Girls' Chorus, 3; Tri-Hi-Y, 3; Drama Workshop, 2, 3; Drama Club Play Scenery Committee, 2; Scenery and Property Committee, Neophyte Play, 2; Hono-Roll, 2, 3.

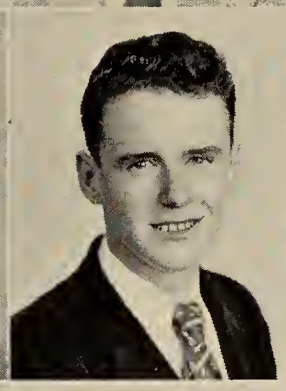

GILES POWERS
16 Ricker Rd., Newton
Weeks; I; Harvard; Camera Club, 1; Debating Club, 2; Chemistry Club, 3; International Club, 3; Music Club, 3; Social Room Host; Hi-Y, 3.

JANE PLUMER
165 Windsor Rd., Waban
Janie
Warren; I; Smith, Connecticut College; Girls' Chorus, 1, 2, 3; Music Club, 1, 2; Drama Workshop Club, 2; Honor Roll, 2; Orange Shield, 3; Social Room Hostess; Candy Committee, Senior Play, 3.

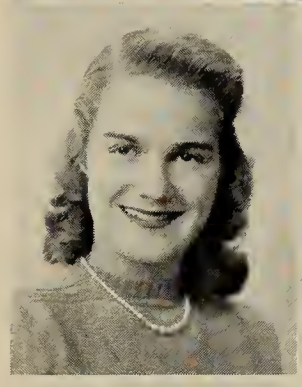

SANDRA PRATT
23 Adams Ave., West Newton
Sandy
Warren; IV B; Medical Secretary; Building 3 Office.

MAURICE E. POLNER
140 Parmenter Rd., West Newton
Maury, Mo
Warren; I; Boston University; Band; Honor Roll, 2.

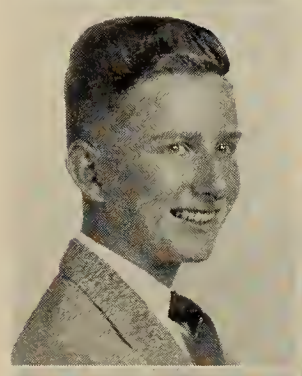

JOAN PRESCOTT
12 Fessenden St., Newtonville
Aldrich High, Aldrich, R. I.; I; College; Music Club, 2; Spanish Club, 3; Girls' Chorus, 3; National Honor Society, 3.

CHARLES POST
1048 Walnut St., Newton Highlands
Chick
Warren; I; College; Band, 1, 2, 3; Glee Club, 1, 2; Spring Musical, 2; Music Club, 2.

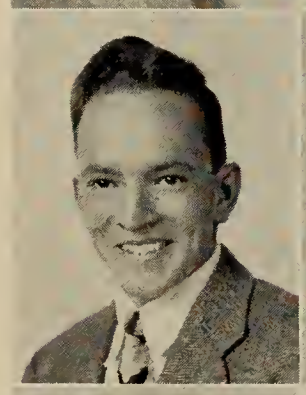

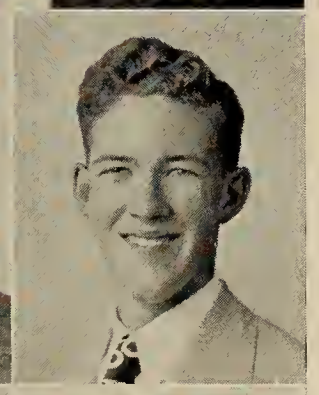

EDWARD PRINCE
330 Linwood Ave., Newtonville
Ed
Day; II; Chiropodist.

JOAN HOLLAND POTTER
334 Wolcott St., Auburndale
Joanie
Warren; I; Simmons; Alpha Beta, 1; Gym Demonstration, 1; Neophytes, 1; Music Club, 2, 3; Drama Workshop, 2; English Club, 3; Glee Club, 1, 2, 3; Rally Committee, 2; Girls' Chorus, 1; Modern Dance, 2, 3; Orchesis, 3; Spring Musical, 2, 3; Legislature, 3; Football Dances, 2, 3; Social Room Hostess, 3; Anti-Smoking Committee, 3; Honor Roll, 2.

ANNA PROIA
57 Adams St., Newtonville
Debby
Day; II; Modeling; Home Room Manager, 1; Honor Roll, 1, 3.

HERBERT PUGATCH
20 Sun Hill Lane, Newton Center
Pugy
Boston Latin; I; Brown; Camera Club, 1, 2, 3; Aviation Club, 1, 2, 3; Newtonian Representative, 2, 3; Home Room Manager, 1; Junior Varsity Basketball, 1; Intermediate Football, 1; Indoor Track, 2, 3; Baseball, 3.

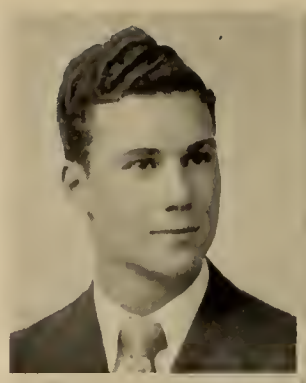

PATRICIA QUINN
20 Morgan Pl., Newton
Pat, Patsy, Quinnie
Day; IV B; Boston University; Legislature Alternate, 3; Music Club, 3; Tri-Hi-Y Club, 3.

ROBERT ANTHONY PUGLISI
20 Ash St., Auburndale
Pug, Bob, Coach
Warren; II; Bentley's.

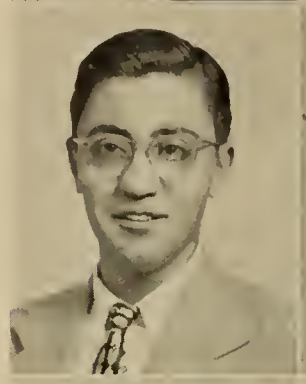

ELLAINE QUINT
516 Lowell Ave., Newtonville
Laney
Day; II; University of Bridgeport; Modern Dance, 1; Drama Club Workshop, 3; Music Club; Scenery Committee, Senior Play, 3.

MARGARET WHITFORD PURCELL
11 Lincoln Pl., West Newton
Mudgie, Percy
Warren; I, II; Newton-Wellesley Hospital School of Nursing; Basketball, 1; Alpha Beta, 1; Camera, 1; Outing Club, 2.

MARY LOUISE QUINTON
31 Charlemont St., Newton Highlands
Lu Lu, May
Weeks; IV C; Business School, Boston University, Burdett College; Girls' Chorus, 1; Music Club, 2, 3; Stage Workshop, 3.

ADRIENNE QUIGLEY
79 Washington Pk., Newtonville
Rennie
Day; I, IV; Boston University; Orange Shield, 2, 3; Basketball; Softball; Home Room Manager, 1, 2; Legislature, 3; International Club, 1.

EVELYN RAFFERTY
28 Elinor Rd., Newton Highlands
Evie
Weeks; II; Massachusetts School of Art; Outing Club, 1; Art Club, 3; Senior Play, 3.

WILLIAM JOSEPH QUINAN
16 Capital St., Newton
Bill
Bigelow; IV; Work; Ticket Committee; Newtonite Advertising Staff.

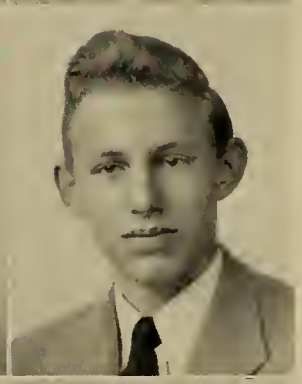

ROBERT P. RAFUSE
41 Chase St., Newton Center
Bob, Raf, Ray
Binghamton North High, Binghamton, N. Y.; I; M.I.T.; Home Room Manager, 3; Newtonian, 3; Chemistry Club, 1, 2, 3; Radio Club, 1, 2, 3; National Honor Society, 3.

J. RICHARD QUINLAN
115 Waban Pk., Newton
Dick, Whitebucks
Bigelow; II; Colby College; Junior Varsity Basketball, 1; Varsity Basketball, 2, 3; Legislature, 2, 3; Orange Shield, 2, 3; Hallowe'en Dance Committee, 3; Football Dance Committee, 3; Hi-Y; Anti-Fraternity-Sorority Committee, 1.

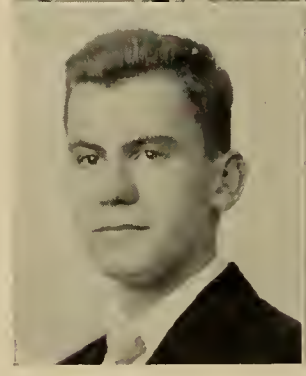

DANIEL RAKOV
14 Magnolia Ave., Newton
Dan, Danny
Bigelow; I; Cornell; Indoor Track; Outdoor Track; Music Club; Cavalry Club; Newtonite Business Staff.

DOROTHY RAMEE
28 Warwick Rd., West Newton
Dottie
Day; II; Lasell Junior College; French Club, 1; Drama Workshop, 1; Modern Dancing, 1; Orange Shield, Captain 2, 3; Music Club, 1; Orchesis, 1; Girls' Chorus, 1, 2, 3; Tennis, 1; Girls' Gym Demonstration, 1.

CLAIRE HARRIET MARY RAVALLI
15 Winter St., Newton Upper Falls
Smilie
Weeks; III B; Nurses' Training; Varsity Softball Manager, 1, 2, 3; Varsity Field Hockey Manager, 1, 2, 3; Basketball, Junior Varsity, 1, 2, 3; Field Hockey, Junior Varsity, 1, 3; Girls' Chorus, 1, 2, 3; Girls' Athletic Banquet, Hostess, 1; Girls' Gym Demonstration, 1; Music Club, 1.

WILLIAM RAWLINGS
512 Auburn St., Auburndale
Bill
Warren; I; M.I.T., Engineering School; Glee Club; Spring Musical, 2; National Honor Society, 3.

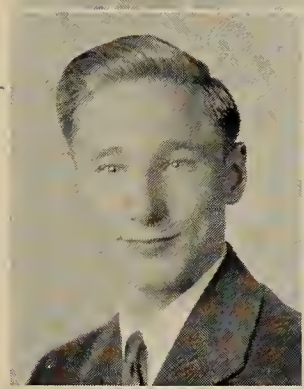

ANITA FLORENCE RESNICK
200 Commonwealth Ave., Chestnut Hill
Weeks; II; Burdett College; Music Club, 1, 2, 3; Drama Workshop, 3; Personality Club, 3.

WALTER REULING
12 Putnam St., West Newton
Warren; I; College; Ski Team, 1; Aviation Club, 2; Legislature, 3; Home Room Manager, 1.

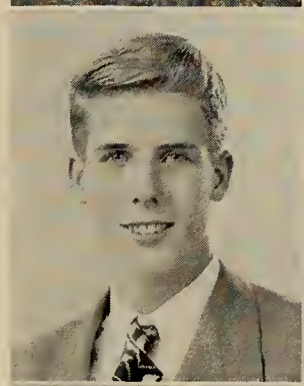

NANCY JANE RHODES
1647 Beacon St., Waban
Nan, Nance
Warren; II; Rhode Island School of Design; Art Club, 2, 3; National Honor Society, 2, 3; International Club, 2, Secretary, 3; Honor Roll, 1, 2, 3; Art Night, 3; Usher, Parent's Night, 2, 3; Science Club.

PHYLLIS ARLENE RICE
48 Glendale Rd., Newton Center
Phyl
Weeks; I; College; Music Club, 1; Neophytes, 1; French Club, 2; Debating Club, 2; Future Teachers of America, 3, English Club, Secretary, 3; Spring Musical Costume Committee, 2; Basketball Manager, 1, 2; Costume Committee, Senior Play, 3; Rally Committee, 2; Newtonite, Advertising Staff, 2, Circulation Staff, 3; Newtonian Staff.

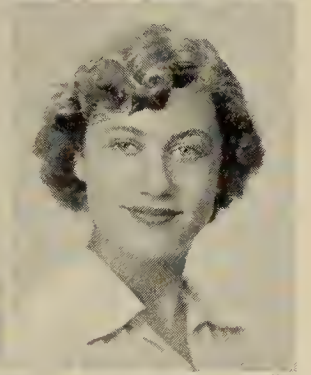

RUTH CAROL RICHMAN
110 Parker St., Newton Center
Rich
Weeks; I; College; Girls' Chorus; Music Club, 2, 3; Debating Club, 2, 3; English Club, 3; Future Teachers of America, 3; Newtonite Business Staff, 2, 3; Usher for Open House, 3.

SUSAN RICHMOND
22 King St., Auburndale
Sue, Susie
Curry High, Greensboro, North Carolina; I; Art College; English Club, 2; Music Club, 2; Art Club, 3; International Club, 3; Legislature, 3; Newtonite Advertising Staff, 3; Orchestra, 2.

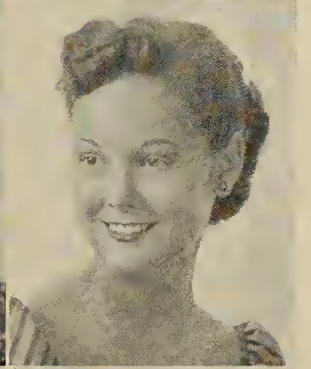

ANNE LEIGH RICHNER
37 Glenwood Ave., Newton Center
Annie
Acton High; I, II; Secretarial School; Building II Office, 3.

DOROTHY M. RIDDLE
398 Centre St., Newton
Dottie
Bigelow; IV; Clerical Work.

MILDRED ANN RIGNEY
73 Lewis St., Newton
Millie
Out Lady's High; IV B; School.

HENRY CHARLES RILEY
16 Daniel St., Newton Center
Harry
Weeks; I; Princeton; Camera Club, 1, 2, 3; Latin Club, 2, 3, President, 2, 3; Sophomore Student Usher, 1; Home Room Manager, 2; Honor Roll, 1, 2, 3; Newtonian Representative, 2; National Honor Society, 3.

MIRIAM S. RILEY
111 Beethoven Ave., Newton
Weeks; I; Massachusetts School of Art; Art Club, 1, 2, 3; Newtonian Art Staff; Legislature Alternate, 3; Honor Roll, 1.

ELIZABETH RING
2075 Beacon St., Waban
Liz
Warren; II; College; Art Club, 3; Outing Club, 1; Music Club, 3; Neophytes, 1; Tennis, 1, 2, 3; Tri-Hi-Y, 3; Building II Office; Spring Musical, 1, 2; Drama Workshop, 3; Girls' Gym Demonstration, 1.

JAMES STUART ROBERTS
82 Shadyhill Rd., Newton Highlands
Muscles
Central High, Syracuse, N. Y.; II; Progressive School of Photography; Camera Club, Senior Play Committee; Newtonite.

SHELA EVELYN ROBERTS
20 Virginia Rd., Needham Heights
Warren; II; Art School; Outing Club, 1; Neophytes, 1; Honor Roll, 1, 2; Rally Committee, 2, 3; Spring Musical Makeup Committee, 1; Senior Play Property Committee; Science Club; Modern Dance, 2, 3; Spring Musical, 2; Parents' Night, 2, 3; Art Night, 3; Orchesis Club, 3; National Honor Society, 3.

ROBERT F. ROGERS
31 Auburn St., West Newton
Mobilgus
Warren; III A; Carpenter.

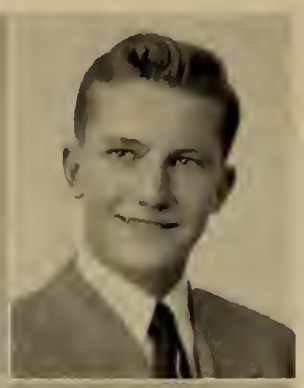

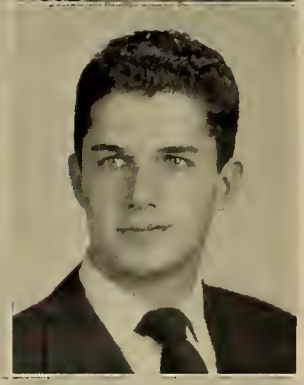
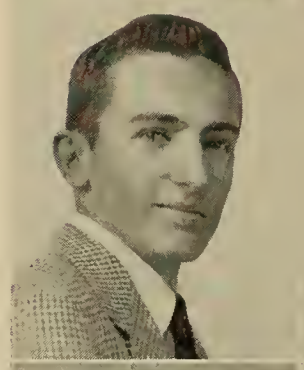

WILLIAM ROGERS
367 Albemarle Rd., Newtonville
Bill
Day; II; General Motors Institute; Varsity Golf, 1, 2, 3; Intermediate Hockey, 2, Varsity, 3; Hi-Y, 2, 3, Secretary, 2, President, 3; Anti-Smoking Committee, 3; Home Room Manager, 3; Varsity Club, 3; Intramural Basketball, 1, 2, 3; Boys' Chorus; Orange Shield, 3.

WANDA MARTHA ROMAN
1326 Center St., Newton Center
Weeks; II; Honor Roll, 2.

FRANK RONAN
6 Ashmont Rd., Waban
Frank
Warren; I; Georgetown; Hockey; Tennis; Music Club; Spanish Club.

HERMAN HILLSON ROSE
36 Tamworth Rd., Waban
Hermie
Weeks; I; Engineering College; Debating Club, 1; International Club, 1, 3; Science Club, 3; Library Club, 3, Vice-President; Honor Roll, 1.

ARLENE TOBY ROSENBERG
57 Maplewood Ave., Newton Center
Dorchester High; II; School; Music Club, 3; International Club, 3; Honor Roll, 2; National Honor Society, 3.

AUDREY ROSENBERG
14 Mandalay Rd., Newton
Aud
Weeks; I, II; Beaver, Colby Junior College; Neophytes, 1; Music Club, 1, 2, 3; Alpha Beta, 1; English Club, 2, 3, Future Teachers of America, 3; Basketball Pickup Teams, 1, 2, 3; Tennis, 1, 3; Gym Demonstration, 1; Home Room Manager, 1, 2; Legislature, 1; Newtonite Advertising Staff, 3; Newtonian, 2, 3; Usher American Education Week, 3; Senior Play Candy Committee, 3; Rally Committee.

JANET ROSENBERG
201 St. Paul St., Brookline
Tenaj
Weeks; I; Cornell, University of New Hampshire; Band, 1, 2; Neophytes, 1; Music Club, 2, 3; Alpha Beta, 1; English Club, 3; Spanish Club, 3; Future Teachers of America, 3; Newtonian Advertising Staff, 3; Newtonian Copy Staff, 3; Newtonite Staff, 2; Legislature, 2.

CLARA ROSENFELD
32 South Gate Pk., West Newton
Claire
Dorchester Girls High; I, IV D; Business Field; Honor Roll, 2; Music Club, 3; International Club, 3.

NANCY ROSENWALD
14 Lodge Rd., West Newton
Nankie, Nan
Solomon Lewenberg; II; Wheelock; Girls' Chorus, 2, 3; Future Teachers of America, 3; Music Club, 1, 2, 3; Advertising Staff, Newtonian, 1; Word Trappers, 3.

VIRGINIA ROST
39 Solon St., Newton Highlands
Ginny
Weeks; I; Middlebury; Neophytes, 1; Music Club, 1; Gym Demonstration, 1; Art Club, 2, 3; Drama Club, 3; Girls' Leader Corps, 2, 3; Tennis, 1, 2, 3; Junior Dance Committee, 2; Spring Musical, 2, 3; Glee Club, 1, 2, 3; Senior Play Committee, 3; Newtonian Staff, 3; Senior Play, 3; Literary Magazine, 3; Frederick Exchange Student, 3; National Honor Society, 2, 3; Honor Roll, 1, 2, 3.

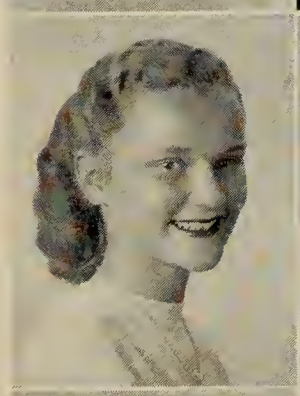

JAMES L. ROTH
40 Westminster Rd., Newton Center
Jimmy
Weeks; I; Oberlin; Band, 1, 2, 3; Boys' Chorus, 2, 3; Glee Club, 1, 2, 3; Newtonian, 3; Orange Book, 3; National Honor Society, 2, 3.

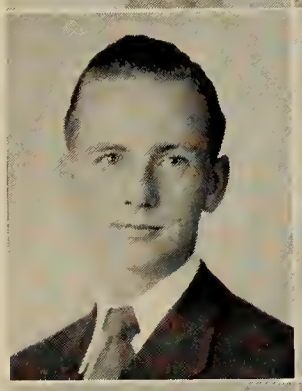

ROBERT RUBIN
44 Gammon Rd., Waban
Bob, Shaky
Warren; II; Boston University; Newtonian Art Staff, 3; French Club, 3; Drama Club, 3; French Club, 2; Cavalry Club, 2; Art Club, 1.

JOSEPH R. RUSSO, JR.
5 Jackson St., Newton Center
Joe
Weeks; II; Springfield; Varsity and Intermediate Football, 1; Junior Varsity Hockey, 1; Junior Varsity Baseball, 1; Intermediate Hockey, 2.

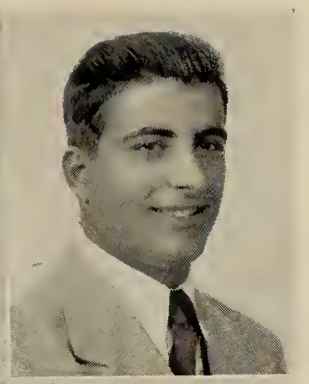

PETER RUSSO
14 Cottage Pl., West Newton
Warren; III B; Work; Band, 1; Rifle Club, 3.

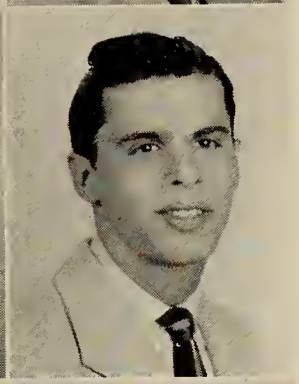

RICHARD RYAN
13 Waban St., Newton
Dick
Bigelow; III A 2; Work at Trade; Basketball, 2, 3.

RICHARD RYCROFT
5 Hunter St., West Newton
Ricky
Warren; I; College; Junior Varsity Baseball, 1; Varsity, 2.

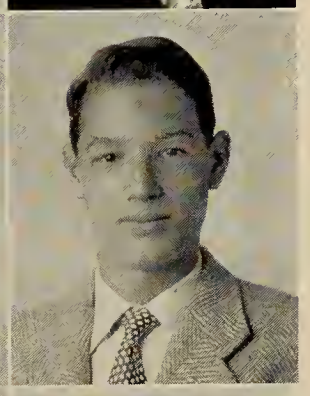

ANN CHRISTINE ST. GEORGE
185 Nevada St., Newtonville
Day; I; Katharine Gibbs School; Drama Workshop, 3; Softball 1, 2; Basketball, 1; Honor Roll, 1, 2; Senior Play Scenery Committee, 3.

MARILYN SALT
312 Center St., Newton
Salty
Bigelow; II; Officers' Training School, Women's Reserve, Army; Sophomore Usher, 1; Personality Club, 3.

HENRY EUGENE SALUSTRO
16 Knowles St., Newton Center
Suzy, Spag
Weeks; IV; Work, Business School; Intramural Basketball; Junior Varsity Football.

JOHN PHILIP SALVUCCI
215 Austin St., Newtonville
Johnny, Sal
Watertown High; II; Work; Orchestra A, 2, 3; National Honor Society, 3.

THERESA SALVUCCI
482 Grove St., Newton Lower Falls
Terry, Tree
West Junior High, Watertown; II; College; Neophytes, 1; Legislature Representative, 1; Home Room Manager, 3.

ANN SANTUCCI
374 Boylston St., Newton Center
Weeks; IV; Work; Honor Roll, 1, 2; National Honor Society, 3.

PETER FRANCIS SANTUCCI
293 Boylston St., Newton Center
Peter, Lefty
Weeks; IV D; Art School, Baseball.

CAROLE ANNE SAUNDERS
10 Lowell Ave., Newtonville
Day; II; University of Massachusetts; Girls' Chorus, 1, 2, 3; Anti-Smoking Committee, 2; Hallowe'en Dance Committee, 1; Music Club, 1, 2, 3; English Club, 1; Tennis, 3; Rally Committee, 1, 2; Tri-Hi-Y, 1, 2, 3.

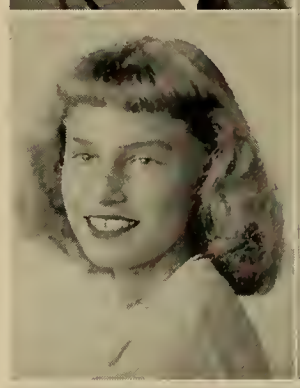

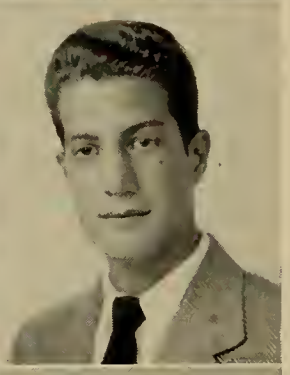
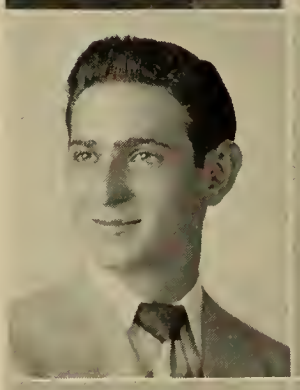

FRANK SAVELL
68 Chester St., Newton Highlands
III A, I; Northeastern; Radio Club, 3, 4.

RUTH ELIZABETH SCAMMON
11 Nantucket Rd., Newton Highlands
Ruthie
Weeks; I; Bates, Colby, Denison; Girls' Chorus, 1; Glee Club, 2; Drama Workshop, 2; Speakers Bureau, 1, 2, 3; Legislature, 1; Newtonian Representative, 2; Neophytes, 1; A Cappella Choir, 3; Girls' Gym Demonstration, 1; Music Club, 3; Modern Dance, 3; Rally Committee, 2, 3.

NORMA SCARRY
745 Boylston St., Newton Highlands
Cookie
Weeks; II, 2; Drama Workshop, 2; Rally Committee, 2; Orange Shield, 3; Girls' Chorus, 3; Christmas Vespers, 3.

PAUL SCHIAVONE
44 Hale St., Newton Upper Falls
Chevvy, Pal
Weeks; IV D; Northeastern, Business School.

LOIS SCHIFF
100 Park Ave., Newton
Bigelow; I; College; Newtonian Advertising Staff, 2, 3; Art Club, 1, 2, 3; Music Club, 1, 2, 3; Modern Dance, 2; Rally Committee, 2; Advertising Committee, Senior Play.

PHYLLIS LORETTA SCHNEIDER
42 Montrose St., Newton
Phyl
Bigelow; I; Wellesley; Neophytes, Golf, 1, 2; Glee Club, 1; Music Club, 2, 3; Drama Club, 2, 3; Costume Committee, Drama Club Play; English Club, 3; National Honor Society, 2, 3; Christmas Vespers, 1; Newtonian Advertising Staff; Drama Club Candy Committee.

EUGENE D. SCHULTZ
43 Clyde St., Newtonville
Gene, Buddy
Day; II; Junior Class Vice-President; Junior Dance Committee, 2; Senior Play Committee, 3, Advertising Committee; Glee Club, 1, 2, 3; Spring Musical, 2; Anti-Smoking Committee, 2; Honor Roll, 3; Boys' Chorus, 3.

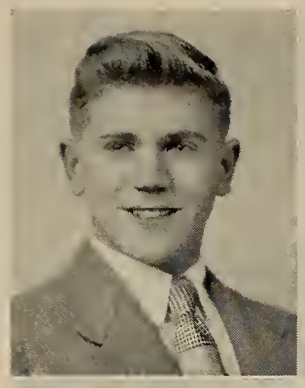

ELEANOR RUTH SELIBER
30 Burr Rd., Newton Center
Selly
Weeks; I; College; Neophytes, 1; Music Club, 2, 3; Rally Committee, 2; Alpha Beta, 1; English Club, 3; Treasurer, Modern Dance, 2; Gym Demonstration, 1; Girls' Chorus, 1, 2, 3; Newtonite Advertising Staff.

PETER SCICHILONE
31 Bowers St., Newtonville
Capone
Day; II; School for Theatrical Make-up; Band, 2, 3.

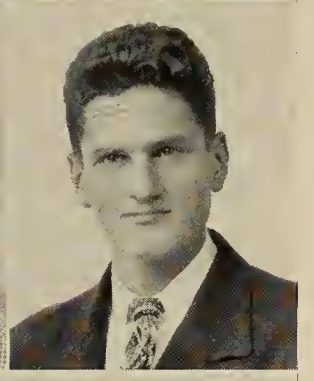

JAMES K. SENIGO
239 Woodland Rd., Auburndale
Vim
Warren; II; New England Conservatory of Music, Julliard School of Music; Band, 1, 2, 3; Concert Band, 3; Orchestra A, 1, 2, 3; Glee Club, 2; Music Club, 3; Stage Crew, Spring Musical, 2.

JAMES SCOLDY
67 River St., West Newton
Cousin
Warren; III B; Navy; Motion Picture Squad.

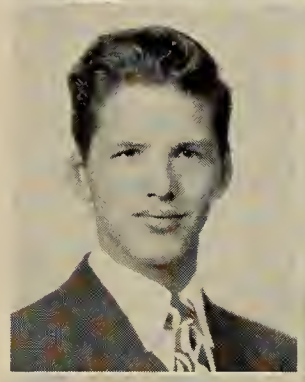

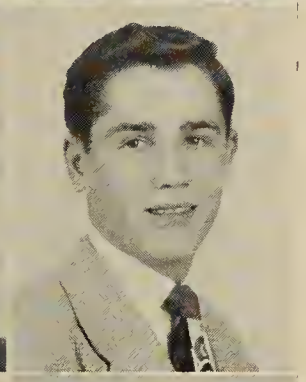

DOMINIC SERA
35 Melville Ave., Nonantum
Day; IV D.

FRANK ALEXANDER SEAMANS
145 Pine Ridge Rd., Waban
Sandy, Marculla
Weeks; III A, Radio; Work; Tennis, 1; Basketball, 3; Legislature Alternate, 2.

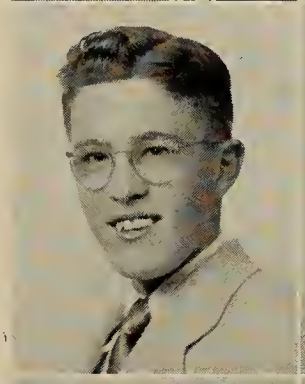

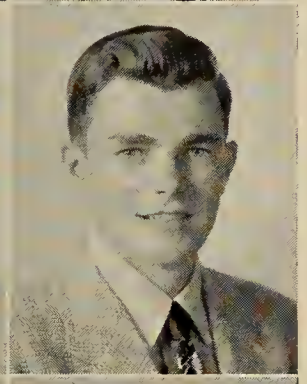

F. ARTHUR SHAW
383 Linwood Ave., Newtonville
Artie, Stretch
Day; IV; Junior College, Coast Guard; Legislature, 2, 3; Honor Roll, 1, 2, 3; Indoor Track, 1, 2; Outdoor Track, 1, 2; Track Manager, 3; Orange Shield, 2, 3; Senior Play Business Committee, 3; Intramural Basketball, 3.

THOMAS F. SEAMANS
145 Pine Ridge Rd., Waban
Tom, T.S. Goot
Warren; I; College; Motion Picture Squad, 1; Baseball, 1; Hockey, 2; Radio Club, 2; Tennis, 2, 3; Newtonian Alternate, 3; Camera Club, 3; Hi-Y, 3; Intramural Basketball, 1, 2, 3.

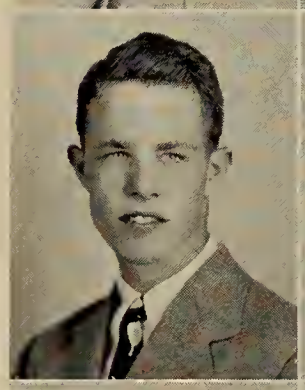

MARIA SHEA
572 Dedham St., Newton Center
Weeks; I; College; Art Club, 1, 2, 3; Modern Dance, 2, 3; Tennis, 1, 2, 3; Varsity, 2, 3; Girls' Gym Demonstration, 1; Art Night, 3.

HARRIET E. SEARS
27 Brooks Ave., Newtonville
Day; I; Northfield; Class Secretary, 1, 2; Clerk of Associates, 3; Orange Book, 2; Alpha Beta, 1; Glee Club, 1, 2, 3; Treasurer of Associates, 2; Wyandotte Exchange Group, 2; Spring Musical, 2; Chorus, 1; Anti-Smoking Committee.

RICHARD SHEA
15 Melville Ave., Newtonville
Dick
Day; I; Holy Cross; Orange Shield, 2; Camera Club, 1.

BARBARA ANN SHEFFER
25 Dana Rd., West Newton
Barb
Warren; II; Framingham School; Music Club, 1, 2, 3; Girls' Chorus, 2, 3; Newtonian News Staff, 1; Honor Roll, 2; Future Teachers of America, 3; Senior Play Advertising, 3; Gym Demonstration, 2.

JOYCE SHEMATOR
1820 Washington St., Auburndale
Joy, Slim
Warren; IV; College, Air Line Stewardess.

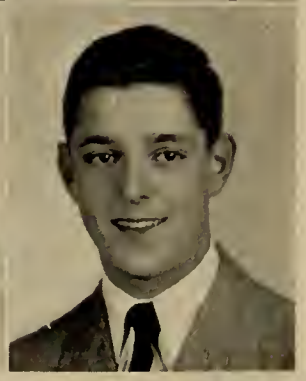

PATRICIA MARY SHORT
220 Adams Ave., West Newton
Patti, Pat, Shorty
Warren; II; Katharine Gibbs School, Buyer; Girls' Chorus, 1, 2, 3; Music Club, 2, 3; Camera Club, 1; Tri-Hi-Y, 3; Rally Committee, 3; Usher Drama Club Play, 2; Tennis, 1; Modern Dance, 2; Drama Workshop, 3; Archery, 3; Candy Committee, Senior Play, 3; Gym Demonstration, 1.

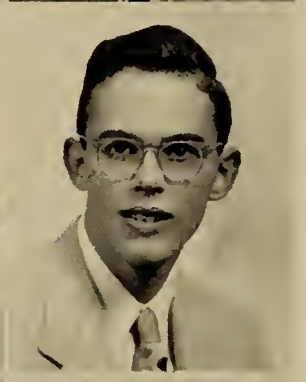

AUDREY ESTELLE SHRIBER
15 Coolidge Rd., Newton Center
Aud
Weeks; II; University of New Hampshire; Neophytes, 1; Music Club, 1, 2, 3; Debating Club, 1, 2; Modern Dance, 1, 2, 3; President, Orchesis; Head Drum Majorette, 1, 2, 3; Rally Committee, 1, 2, 3; Football Committee, 3; Anti-Smoking, 3; Tri-Hi-Y, 2; Music Advisory Board; Newtonian; Gym Demonstration; Athletic Banquet; Spring Musical; Glee Club; Softball; Basketball, Manager; Cheerleader Substitute; Orange Sales; Honor Roll; Leader Corps; Leader Corps Honor List.

SIDNEY SHRIER
17 Converse Ave., Newton
Sid
Boston English High; II; Business College; Home Room Manager, 2: Building I Office, 3.

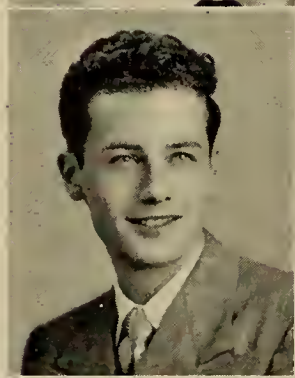

ANNSIE FREEMAN SIEVE
56 Monadnock Rd., Chestnut Hill
Weeks; I; Wellesley, Brandeis; Music Club, 2, 3; Debating Club, 2; English Club, 1, 2, 3; Speakers' Bureau, 3; Editor of Literary Magazine, 3; Literary Magazine, 1, 2, 3; Orange Shield, 2, 3; Newtonite, 2; Newtonian Advertising Staff, 2; Executive Board of English, 3; Radio Broadcasts on Newtonite, 2; National Honor Society, 3.

MARCIA SILVER
30 Bruce Lane, Newton
Sliver
Bigelow; I; Wheaton, Smith; Honor Roll, 2; Glee Club, 1, 2; Music Club, 2, 3; Anti-Smoking Committee, 2, 3; Senior Play; Newtonian Staff, 2, 3; Drama Club, 2, 3; Newtonite Business Staff, 2, 3; Building I Office; Girls' Gym Demonstration, 1; Junior Prom Committee.

RICHARD D. SILVERMAN
86 Audubon Dr., Chestnut Hill
Dick
Warren; I; Harvard, Tufts, Boston University; Junior Varsity Football, 1; Math Club, 2, 3; Debating Club, 2; Camera Club, 3; Newtonian Advertising Staff; Senior Play Advertising Committee, 3.

HERBERT SINGER
85 Clements Rd., Newton
Bigelow; I; College; Chemistry Club, 2; International Club, 2, 3; Camera Club, 3; Junior Varsity Tennis, 1, 2.

BARBARA SKINNER
55 Arlington St., Newton
Bub, Barbie
Bigelow; II; Airline Hostess; Camera Club, 2, 3; Personality Club, 3.

JEAN SUSAN SLOAN
195 Woodcliff Rd., Newton Highlands
Peanuts, Mike, Jeanie
Weeks; I; Mount Ida Junior College; Drama Workshop, 2, 3; Girls' Chorus, 1; Newtonite Advertising Staff, 2; Outing Club, 1; Rally Committee, 2, 3; Basketball, 1; Girls' Gym Demonstration; Senior Play Scenery Committee, 2, 3; Secretary, Cavalry Club, 2, 3; Building III Office, 2; Class Basketball, 1.

DORENE C. SLOTNICK
11 Ellison Rd., Newton Center
Weeks; II; University of Bridgeport; Girls' Chorus, 1; Music Club, 1, 2; French Club, 2; English Club, 3; Camera Club, 3; Tennis, 1; Newtonian Advertising Staff, 2; Office Work, Building, 1, 2, 3.

BARBARA T. SMITH
24 Lawn Ave., Newtonville
Barb, Barbie, Smitty
Day; I; Air Line Hostess, Mt. Ida Junior College; Candy Committee, Senior Play, 3; Girls' Chorus, 1, 2, 3; Girls' Gym Demonstration; Music Club, 2, 3; Camera Club, 1; Library Club, 1; Tri-Hy-Y, 2, 3; Rally Committee, 3; Candy Committee; Drama Club Play, 2; Newtonian Representative, 3; Baseball, 1; Modern Dance, 2; Drama Workshop, 3; Archery, 3.

CAROL DIANNE SMITH
74 Bowen St., Newton Center
Smitty, Smithy
Weeks, II; Sargent; Rally Committee, 2; Drama Workshop, 2; Girls' Chorus, 1, 2, 3; Basketball, 1, 2, 3; Field Hockey, 3; Softball, 2, 3; Girls' Gym Demonstration, 1; Tri-Hi-Y, 3; Senior Play Publicity Committee, 3.

JANE C. SMITH
10 Blackstone Ter., Newton
Janie, Red, Smity
Bigelow; II; Pre-Primary School Teaching; Tri-Hi-Y, 1, 2, 3; Social Room Hostess, 3; Outing Club, 3; Chorus, 1, 2, 3; Drama Workshop, 2; Christmas Vespers, 2; Modern Dance, 1, 2; Girls' Gym Demonstration; Softball, 1; Basketball, 1.

RALPH B. SMITH, JR.
40 Washington Pk., Newtonville
Day; II; Boston University; Legislature, 2; Rifle Club, 2; Hunting and Fishing Club, 3; Honor Roll, 3; Intramural Basketball, 3.

WILLIAM L. SMITH
51 High St., Newton Upper Falls
Pinto, Junior, Buddy
Weeks; IV D; Boston College, Michigan University.

WILLIS SMITH
233 Church St., Newton
Will
Bigelow; I; Northeastern.

MARJORIE RUTH SNELL
24 Webster St., West Newton
Marge, Margie
Warren; IV A; Retoucher; Girls' Outing Club, 1; Newtonite Advertising Staff, 3; Archery, 3; Music Club, 3; Golf, 3.

THOMAS L. SNOW, JR.
60 Pontiac Rd., Waban
Warren; II; Rhode Island School of Design; Usher, 2; Hunting and Fishing Club, 2, 3; Legislature, 3.

JOHN SNOW
138 Waban Ave., Waban
Warren; I; Wisconsin, Amherst; Hunting and Fishing Club; Tennis Team, 2; Intramual Basketball, 1, 2, 3.

NORMA EMMA SOLIMENE
29 Radcliff Rd., Waban
Weeks; I; Wellesley; Honor Roll, 1, 2, 3; Editor-in-Chief, Newtonian; National Honor Society, 2, 3, Secretary, 3; Girls' Leader Corps, 1, 2, 3; Newtonite News Editor, 2; Publications Board, 2; Home Room Manager, 1, 2; English Club, 2, 3, Treasurer, 2; Legislature, 2; Anti-Smoking Committee, 3; First Football Dance Publicity Chairman, 3; Literary Magazine Editorial Staff, Pupil Committee, 1, 2; Alpha Beta Club; Girls' Athletic Banquet Publicity Committee Chairman, 2; Banquet Hostess Committee, 2; Frederick Student Exchange, 3.

JOHN SOUTHMAYD
19 Hampden Ter., Newton Center
Jack
Weeks; I; Cornell, Brown; Varsity Football, 2, 3; Track, 2, 3; Anti-Smoking Committee; Football Dance Committee; Hi-Y; Boys' Chorus; Anti-Sorority-Fraternity Committee; Intermediate Football 1; Orange Shield.

FRANCIS ARTHUR SOUTHWICK
176 Waban Ave., Waban
Fran, South, Wick
Warren; I; Northeastern University; Band, 1, 2, 3; Motion Picture Squad, 3.

ESTHER MARIE SPERA
380 Boylston St., Newton Center
Est
Weeks; IV; Work, Business School.

CHARLES SPEROS
214 Dedham St., Newton Highlands
Ching-way, Chuck, Lover
Weeks; IV; Boston University; Intermediate Football; Home Room Manager, 3.

GUY SPEZZANO
89 Florence St., Newton Center
Spitzy, Spaghetti
Weeks; II; Boston University, College of Music; Music Club; Home Room Manager.

MARGARET ALICE SPILLER
110 Woodland Rd., Auburndale
Mugsie, Mugs
Weeks; I; Physical Therapy; Girls' Chorus, 1; Rally Committee Chairman, 2; Football Dance Committee, 3; Home Room Manager, 3; Honor Roll, 1, 2, 3; Newtonian, Copy Editor, 3; National Honor Society, 3.

JOAN SPRINGTHORPE
458 Albemarle Rd., Newtonville
Day; IV; Office Work, Child Nurse; Outing Club, 1, 3;, Modern Dance, 2.

HENRY STAFFORD
47 Windermere Rd., Auburndale
Stretch, Hank
Warren; I; Boston University; Aviation Club, 1; Junior Varsity Tennis Team, 2, 3; Hunting and Fishing Club, 2; Spanish Club, 3; International Club, 3; Glee Club, 2, 3; Spring Musical, 2.

RICHARD STEPHENS
40 Upland Rd., Waban
Dick
Weeks; I; College; Junior Varsity Football; Intermediate Football; Neophytes; Drama Club, 2, 3, Treasurer, 3; Glee Club, 2, 3; Boys' Chorus, 1, 2, 3; Orange Shield, 2; Hi-Y, 2, 3; Legislature, 1, 3.

JUDITH STERN
51 Commonwealth Ave., Chestnut Hill
Judy
The Cambridge School, Weston; I; Boston University; Glee Club, 3; International Club, 3; Properties Committee, Senior Play, 3; Building I Office, 3.

MARJORIE STERN
35 Bothfeld Rd., Newton Center
Margie
Brookline High; I; Connecticut College for Women, Wheaton; English Club, 2, 3; Modern Dance Group, 2; Rally Committee, 2, 3; Music Club, 2, 3; Senior Play Candy Committee, 3; Newtonite Advertising Staff, 3; Building I Office, 1, 2, 3; Honor Roll, 1, 2.

BRUCE E. STEWART, JR.
17 Washington Ter., Newtonville
Stewy
Henry W. Hall Junior High, Falmouth; I; Wesleyan University; Meteorology Club, 1, 2, 3; National Honor Society, 2, 3; Orange Book Staff; Honor Roll, 1, 2, 3.

ROBERT C. STEWART
36 Walter St., Newton Center
Bob
Weeks; I; Brown, Wesleyan; Band, 1, 2, 3; Camera Club, 1, 2, 3; Music Club, 1, 2, 3; Meteorology Club, 3.

VIRGINIA M. STEWART
86 Walnut St., Natick
Ginny
Weeks; I; Massachusetts State, New Hampshire University; Girls' Chorus, 1; Glee Club, 2; A Cappella Choir, 3; Drama Club, 2, 3, Play, 2; Prop Committee, 3; Senior Play; Home Room Manager, 2; Modern Dance, 2; Newtonian, 3; Newtonite Advertising Staff, 1; Alpha Beta, 1; Lesislture, 3; Spring Musical, 2, 3; Honor Roll, 1, 2, 3; Gym Demonstration, 2; Rally Committee, 2; Christmas Play, 2; Valentine Dance Committee, 3; National Honor Society, 3.

WILLIAM STIERLI
21 Lasell St., Auburndale
Bill
Warren; I; M.I.T.

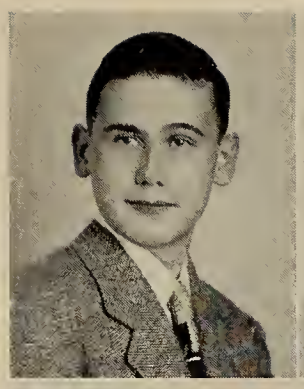

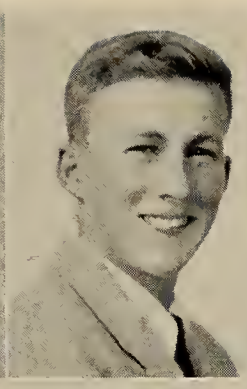

ERIC SWANFELDT
214 Bellevue St., Newton
Bigelow; I; Band, 1, 2, 3; Concert Band, 3; Indoor Track, 1, 2, 3.

ROMEO A. STRUGLIA
11 Fordham Rd., West Newton
Lover
Day; II; Harvard Law School.

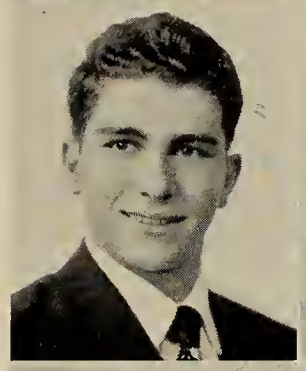

SYLVIA TAILBY
15 Bemuth Rd., Newton Highlands
Syl, Silly
Weeks; I; Wheelock; Girls' Chorus; Accompanist, 1, 2, 3; Glee Club, 2, 3; Legislature, 1; Neophytes, 1; Music Club, 1, 2, 3, Secretary, 3; Drama Workshop, 2; Drama Club, 3; Newtonian Representative, 3; Modern Dance, 2; Christmas Vespers, 2, 3; Orange Shield, 3; National Honor Society, 3.

SUZANNE STUDLEY
15 Fox Lane, Oak Hill, Newton Center
Sue, Suz, Suzie
Weeks; II; College, Bouve, Physical Therapy; Tri-Hi-Y, 2, 3; Outing Club, 2, 3; Girls' Carnival, 1; Tennis, 3; Drama Workshop, 3; Camera Club, 1; Senior Play Candy Committee.

ANN TAMINOSIAN
9 Baldwin St., Newton
Tammie
St. Anne's, Arlington Heights; III B; Music Club, 2; International Club, 3.

PATRICK JOHN SULLIVAN
24 Garland Rd., Newton Center
Sully, Jackie, Pat
Sacred Heart High; IV; Agricultural School.

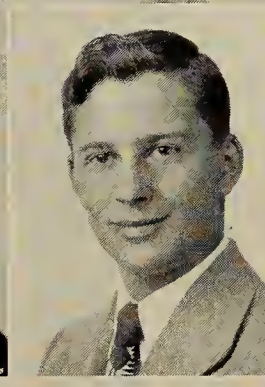

ROBERT F. TARANTINO
1050 Chestnut St., Newton Upper Falls
Terra III
Weeks; IV D; Radio School, Business; Camera Club, 2, 3; Aviation Club, 2; Radio Club, 3.

RICHARD SULLIVAN
9 Wesley St., Newton
Dick
Day; I; Princeton; Intermediate Baseball; Varsity Baseball; Intramural Basketball; Boys' Chorus; Legislature; Senior Play Usher; Drama Club Play Usher, 2.

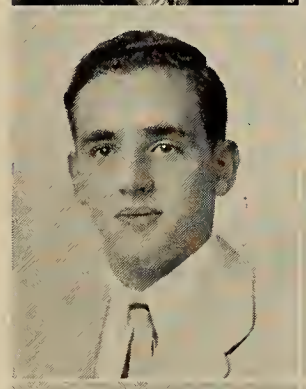

GEORGETTE THIERRY
33 Bolton Rd., Newtonville
George, Georgie, Dimples
Day; I; Bates, Colby; Alpha Beta Club; Camera Club, 2; Music Club, 1, 2, 3; Girls' Chorus, 2; Legislature, 2; Spring Musical; Newtonian Data Staff, 2, 3; Honor Roll, 1, 2, 3; French Club, 3.

BONNIE JEAN SUMMERS
135 Gordon Rd., Waban
Warren; II; Endicott Junior College, New England Conservatory of Music; Orchestra; Football Dance; Rally Committee; Music Club, 1, 2, 3; Tri-Hi-Y, 2, 3; Girls' Chorus, 1, 2, 3.

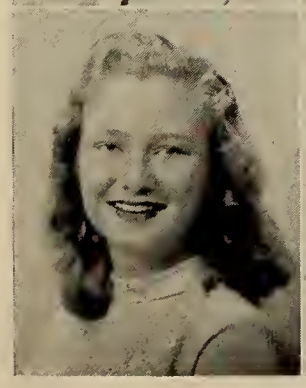

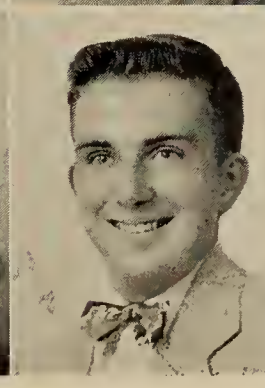

LAWRENCE B. THOLANDER
131 Warwick Rd., West Newton
Larry
Somerville High; IV D; Work.

WILLIAM THOMAS
650 Commonwealth Ave., Newton Center
Bill
Winthrop High; II.

ELOISE TONG
14 Maple Pk., Newton Center
Wezer
Warren; I; Wooster College; Girls' Gym Demonstration, 1; Modern Dance, 1; Badminton, 1; Alpha Beta, 1; Newtonite Business Staff, 3; Archery, 3; Music Club, 3; Social Room Hostess, 3; Office Assistant, 3.

CAROL THOMASON
11 Hyde St., Newton Highlands
Day; II; Sullins Junior College; Girls' Chorus, 1; Music Club, 1, 2, 3; Neophytes, 1; Stage Workshop, 2, 3.

DIANE TOPPAN
34 Fairway Dr., West Newton
Topsy, Di
Day; I; Sargent, New Jersey College for Women; Alpha Beta, 1; Outing Club, 2; French Club, 2, 3; Music Club, 3; Band, 1, 2, 3; Christmas Vespers, 1, 2, 3; Basketball, 2, 3; Junior Varsity; Modern Dance, 2, 3; Workshop, 3; Glee Club, 1, 2; A Cappella Choir, 3; Honor Roll, 1, 2, 3; National Honor Society, 3.

ROSEMARY THRESHER
667 Chestnut St., Waban
Penny
Weeks; I; Colby, Oberlin; Orange Shield, 2, 3; Girls' Chorus, 1, 2, 3; Music Club, 2, 3; Drama Workshop, 3; Tennis, 3; Girls' Gym Demonstration, 1; Outing Club, 1; Senior Play Candy Committee, 3.

MARY THERESA TRAMONTOZZI
11 Clinton St., Newton
Trem
Day; IV; Office Work.

NANCY TIBBOTT
27 Trinity Ter., Newton Center
Nan, Tib
Weeks; I; Mt. Holyoke, Wellesley; Orange Shield, 3; Legislature, 3; Executive Committee, 3; Music Club, 1, 2, 3; English Club, 2, 3; Girls' Chorus, 1, 2; Football Dance Committee, 2; Rally Committee, 1, 2; Tennis, 1, 2; Honor Roll, 2, 3; Tri-Hi-Y, 1, 2, 3, President, 2, Treasurer, 3; National Honor Society, 3.

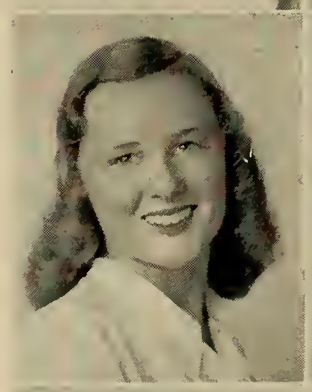

ROBERTA TRAUGER
9 Broad St., Potsdam, N. Y.
Birdie
Potsdam High, Potsdam, New York; I; Cornell; Art Club, 3; Newtonian, 3; Football Dance Committee, 3; Senior Play Costume Committee, 3.

SANDRA TISHLER
361 Waban Ave., Waban
Sandy
Central High, Bridgeport, Conn.; I; Jackson College, Lesley College; Chemistry Club, 3.

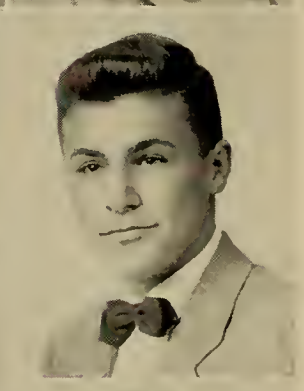

DANIEL TRITTER
90 Allen Ave., Waban
Danny
Weeks; I; Williams; Junior Varsity Football, 1; Glee Club, 1, 2, 3; Boys' Chorus, 1, 2, 3; Spanish Club, 1; Neophytes, 1; Drama Club, 2, 3; Christmas Play, 2; Drama Club Play, 2; Senior Play; Spring Musical, 1, 2; Legislature, 2; Hi-Y, 3; Home Room Manager, 2; Newtonite, 2; Newtonian, 3; Literary Magazine, 3; Tusitala, 2, 3, Secretary, 3; Hallowe'en Dance Committee, 2; Junior Prom Committee, 2; Football Dance Committee, 3; National Honor Society, 3.

PHYLLIS TOCCI
4 Winthrop Ave., Newton
Phil
Bigelow; IV; Secretarial Job; Hockey, Junior Varsity, 2, Varsity, 3; Basketball, Varsity, 2; Leader Corps, 2, 3.

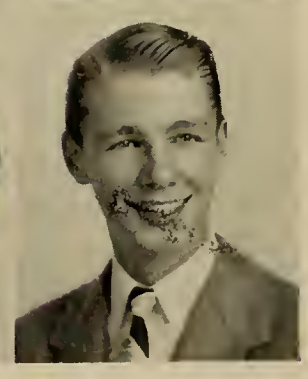

RICHARD TROOP
118 Langley Rd., Newton Center
Dick
Weeks; I; College; Junior Varsity Football, 1; Junior Varsity Hockey, 1; Home Room Manager, 1; Intramural Basketball, 1, 2.

EDWARD TULIS
526 Center St., Newton
Ed, Ted
Bigelow; I; Harvard, Episcopal Theological School; Literary Magazine, 2, 3; Newtonian, Circulation Editor, 3; Legislature, 3.

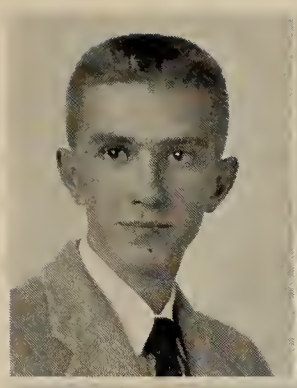

DOROTHY MARY TYMAN
177 Concord St., Newton Lower Falls
Dot, Dottie
Warren; IV; Business College, Work.

EDWARD W. TYMAN
177 Concord St., Newton Lower Falls
Bar
Warren; III A 4; Electrician.

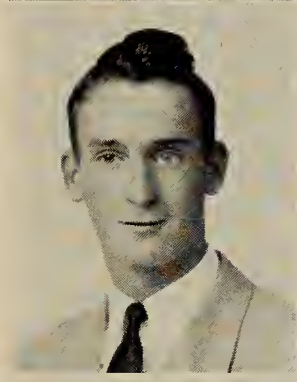

GUSTAVE UMBSEN
292 Franklin St., Newton
Gus
Bigelow; I; P.G., Bowdoin; Stage Crew, 2, 3; Glee Club, 1 ,2; Boys' Chorus, 1, 2, 3; Spring Musical, 1, 2; Music Club, 2, 3.

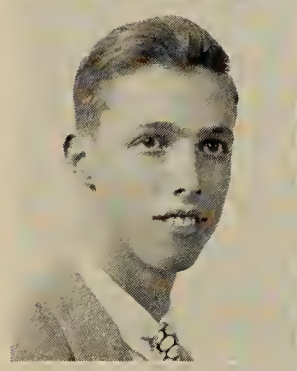

PETER VACHON
151 Warren St., Newton Center
Pete, Vach
Weeks; III A, Cabinet; Building Business, Night School; Varsity Hockey, 1, 2, 3; Varsity Baseball; National Honor Society, 3.

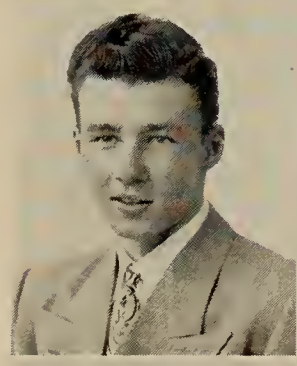

ALBERT VALLETTI
22 Melville Ave., Newtonville
Junior
Day; IV A; Marines.

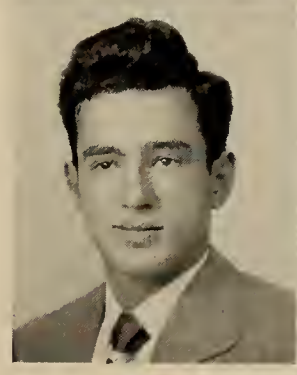

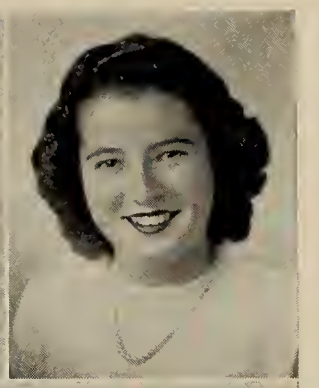

JEAN LOUISE VALLETTI
22 Melville Ave., Newtonville
Jeannie
Day; IV; Work; Personality Club, 2; Sophomore Usher; Building II Office.

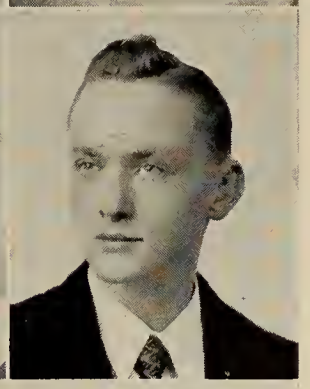

ANDERSON VAUGHAN
1548 Beacon St., Waban
Andy, Drew, Droop
Weeks; I; University of Vermont.

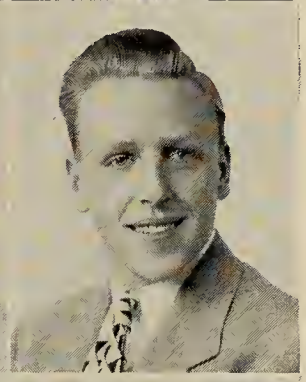

ROBERT A. VEDUCCIO
30 Riverdale Ave., Newton
Bob, Rab
Day; II; Coast Guard.

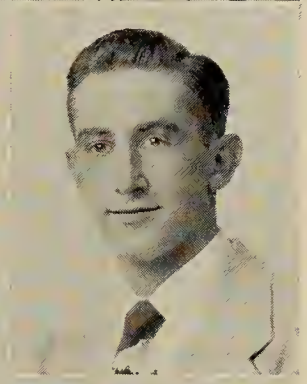

ROBERT Q. VESPA
10 John St., Newton Center

BARBARA ANNE VIDEON
102 Webster Pk., West Newton
Barbie
Lincoln Junior High, Medford; IV; Esso Standard Oil, Bentley's.

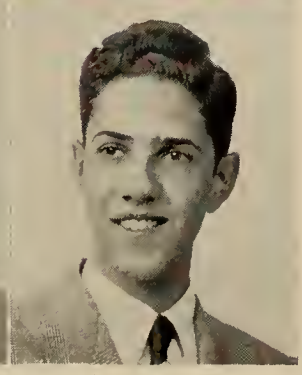

JOSEPH VINCIULLO
56 Faxon St., Newton
Day; IV; Work.

BRUNO JESSE VISCO
62 Washington St., Newton
Day; IV; Bentley's School of Accounting and Finance; Newtonite Advertising Staff, 1; Newtonite, 2, 3; Boys' Chorus, 2; Glee Club, 2; Spring Musical 2; Legislature, 2; Orange Book, 3; Newtonian, 3.

ELINOR LOIS WALDSTEIN
64 Mandalay Rd., Newton Center
Elie
Weeks; II; College; Camera Club, 1; Archery, 1; Girls' Choir, 1; Rally Committee, 2; Music Club, 2; Ping-Pong, 2; Rifle Club, 2; Drama Club Workshop, 2, Outing Club, 2; Cavalry Club, 3; Personality Club, 3; English Club, 3; Candy Committee, Senior Play, 3; Building I Office, 3.

NANCY LEE VISCOTT
38 Morseland Ave., Newton Center
Nan, Red
J. E. Burke High; II; Framingham Teachers', Lesley College; French Club, 1, 2; Music Club, 2, 3; Drama Workshop, 3; Advertising Committee Senior Play, 3; Personality Club, 3.

ARTHUR L. WALLACE
11 Raymond Pl., West Newton
Strech
III A; Newton Junior College; Legislature.

STEFAN VOGEL
31 Forest St., Newton Highlands
Lucky
Weeks; II; Boston University; Motion Picture Squad, 1, 2, 3; Spring Musical Usher, 1; Neophytes, 1; Glee Club, 1, 2; Science Club, 2; Spring Musical, 2; Literary Magazine, 2; Football Skits, 1, 2; Workshop in Leadership and Community Life, 3; National Honor Society, 3.

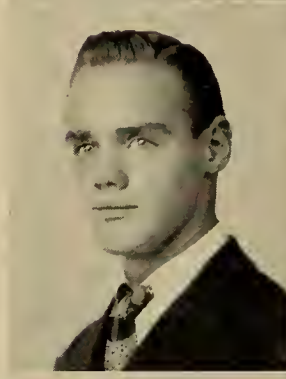

CHESTER WALLACE
11 Raymond Pl., West Newton
Chet
Warren; IV; Newton Junior College; Orchestra, 2, 3; Boys' Chorus; Football Dance Committee, 3.

VELIA VOLANTE
43 Faxon St , Nonantum
Day; IV; Office Work, Junior College; Neophytes, 1; Commercial Club, 2; Girls' Chorus, 3; Honor Roll, 1, 2; National Honor Society, 3.

JAMES E. WALLACE
505 Concord St., Framingham
Scotty
Wayland High; III A 4; Leaving for Alaska.

MARY MADELINE VONER
293 Webster St., Auburndale
Droopy
Warren; IV; Secretary.

JOANNE WALLACE
27 Champa St., Newton Upper Falls
Joanie, Joan, Wally
Weeks; IV; Aviation Training School; Chorus, 1, 3; Music Club, 3; Personality Club, 3.

MILDRED ELIZABETH WAITE
111 Glen Ave., Newton Center
Weeks; 1; Mt. Holyoke; Newtonian Business Staff, Data Committee, 3; Advertising Staff, 3; Newtonite, Advertising Staff, 3; Circulation Staff, 3; Outing Club, 1; Music Club, 1, 2, 3; Art Club, 2; English Club, 2, 3, Executive Board, 3; Senior Play Costume Committee, 3; Spring Musical, 2; Cast and Make-Up Committee, 2; Properties Committee, 3; Tennis, 1; Sophomore Girls' Chorus, 1; Band, 2; Marching Band, 3; Honor Roll, 1; Rally Committee, 3; Athletic Banquet, Decoration Committee, 3; Valentine Dance, Entertainment Committee, 3; Senior Prom Decoration Committee, 3.

DOROTHY ANN WANSKER
195 Mill St., Newtonville
Dot, Dottie
Day; I; University of Vermont; Camera Club, 1; Glee Club, 1; Orchestra, 1, 2, 3; Rifle Club, 2, 3; Gym Demonstration, 1; Treasurer, Rifle Club, 2, 3; Spring Concerts; Christmas Vespers.

JOHN H. R. WARD
52 Judkins St., Newtonville
Johnny
Day; I; University of Massachusetts; Radio Club, 1; International Club, 3; Music Club, 3; Literary Magazine, 2; Orange Book Staff, 2; Senior Prom Committee.

GRACE WARDWELL
91 Parker St., Newton Center
Gracie
Weeks; II; Sargent; Field Hockey, 1, 2, 3; Softball, 1, 2, 3; Outing Club, 2; Building I Office, 1, 2, 3; Orange Shield, 2, 3; Honor Roll, 2, 3.

JAMES RODNEY WARNER
11 Pleasant St., West Newton
Rod
Warren; I; Purdue, Northeastern.

CYNTHIA ANNE WATTS
230 Walnut St., Newtonville
Cindy, Cyn
Day; IV; Work.

ELIZABETH WEBBER
748 Watertown St., Newtonville
Betsy
Day; I; Bates; Neophytes, 1; Alpha Beta, 1; Football Dance Committee, 2, 3; Music Club, 1, 2, 3; English Club, 2; Camera Club, 2; Tri-Hi, 2, 3; Legislature, 3; Chorus, 3; Honor Roll, 1, 2; Candy Committee, 3; French Club, 3.

JEAN WEBBER
67 Oak Cliff Rd., Newtonville
Jeannie
Tenacre; I; Endicott Junior College; Sophomore Girls' Chorus; Home Room Manager, 2; Camera Club, 2, 3; Music Club, 2, 3.

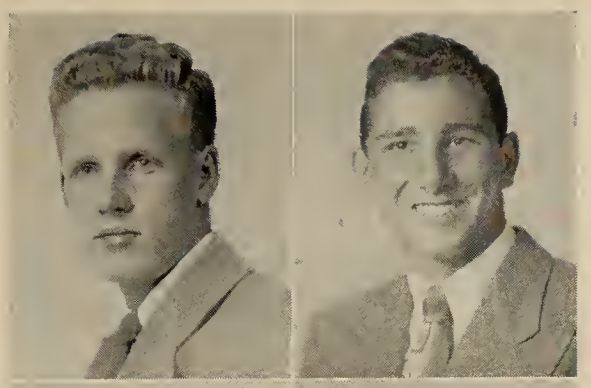
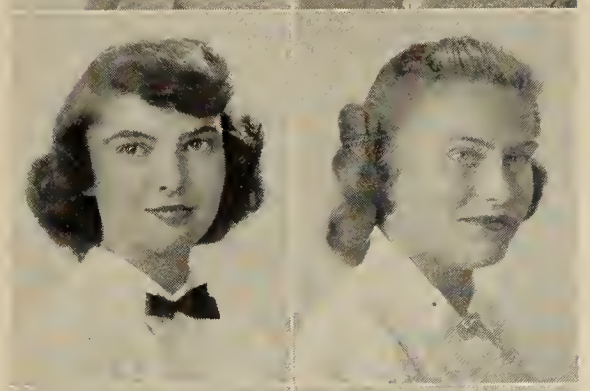
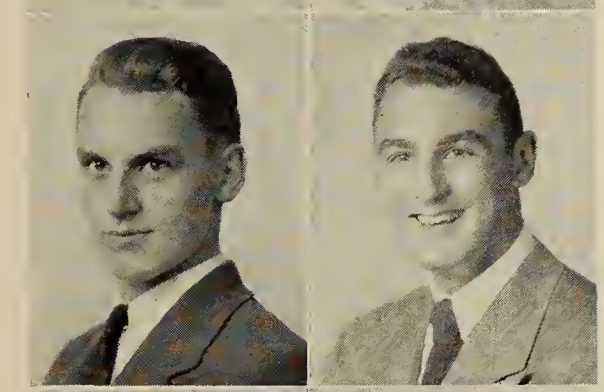
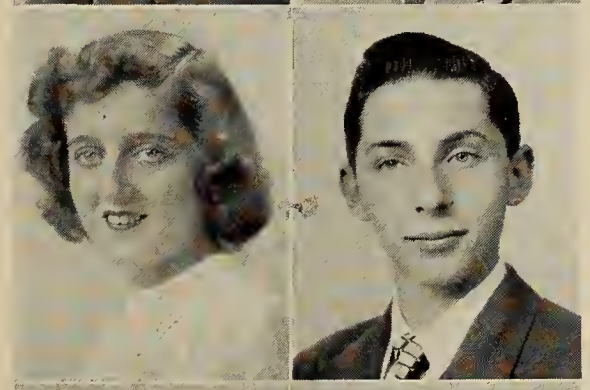
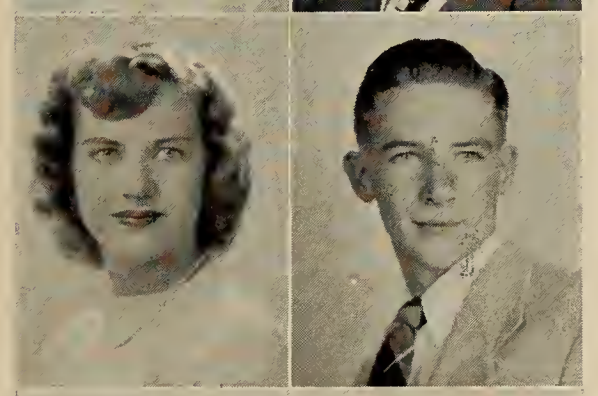
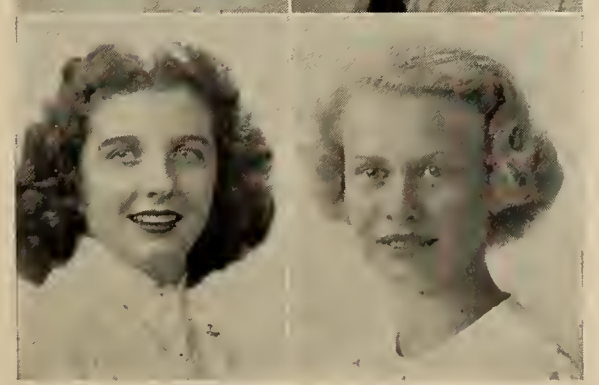

ERWIN A. WEBER
21 Garden Rd., Newton
Flip, Web
Bigelow; I; Rhode Island State; Varsity Tennis, 1, 2, 3; Junior Varsity Football, 1, Intermediate, 2, Varsity, 3; Junior Varsity Hockey, 1, Intermediate, 2; Varsity Club, 3; Captain Junior Tennis, 2; Boys' Chorus, 3.

FAITH A. WEDEN
22 Central St., Auburndale
Shorty
Warren; I; Wheaton College; Anti-Sorority-Fraternity Committee, 1; Football Dance Committee, 1, 2; Gym Demonstration, 1; Glee Club, 1, 2, Secretary, 2; A Cappella Choir, Secretary, 3; Honor Roll, 2; Girls' Leader Corps, 1, 2, 3; Girls' Chorus, 1; Neophytes, 1; Drama Workshop, 2; Newtonite Distribution, 2, 3; Christmas Vespers, 2, 3; Orange Shield Captain, 3; Social Room Hostess, 3; Spring Musical, 2; English Club, 3; Anti-Smoking Committee, 3; Harvest Dance Committee, 2.

HAROLD HARVEY WEISMAN
20 Lorna Rd., Newton Center
Lucky, Hal
Riverside Military Academy; I; Engineering College; Indoor Track, 1, 2; Outdoor Track, 1, 2; Legislature, 3; Moving Picture Squad, 2; English Club, 3; Newtonite Staff, 1, 2.

EARLE BURTON WEISS
140 Eastbourne Rd., Newton Center
Boston English, II; Business College; Aviation Club.

PHILIP H. WELCH
37 Hinckley Rd., Waban
Phil, Will
Weeks; II; King's Point, Northeastern.

BARBARA NOEL WELLMAN
134 Moffat Rd., Waban
Bub, Bubby
Warren; I; College; Camera Club, 1, 2; Music Club, 1, 2, 3; Band, 1, 2, 3; Chemistry Club, 3; French Club, 2, 3, Secretary, 3.

ROBERT T. WESTERMARK, JR.
255 Jackson St., Newton Center
Bob, Westy
Weeks; I; Rifle Club, 2, 3; Football Manager, 1; Glee Club, 3; Boys' Chorus, 3.

RALPH CHESTER WIGHT, JR.
289 Mill St., Newtonville
Chet, R.C.
Warren; II; University of Massachusetts; Football, 1; Rifle Club, 2; Band, 1, 2; Camera Club, 2.

JUDITH A. WETHERBEE
17 Hope St., Auburndale
Judy
Warren; I; Jackson College, Oberlin; Alpha Beta, 1; Girls' Chorus, 1; Glee Club, 1, 2, Secretary, 2; A Cappella Chorus, 3, Secretary, 3; Drama Workshop, 2; Christmas Vespers, 1, 2, 3; Spring Musical, 2; Honor Roll, 1; English Club, 3; Spring Concert, 1; Legislature Alternate, 2.

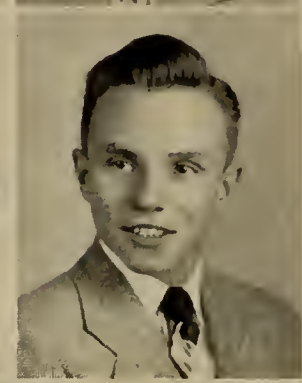

ROBERT E. WILBER
2 Cannon St., Newton Highlands
Robbie, Wee Willie
Weeks; II; Prep School, College; Junior Varsity Track, 1, Varsity, 1, 2, 3; Orchestra, 1, 2; Hunting and Fishing Club, 2; Rifle Club, 3; Boys' Chorus, 3.

DAVID L. WHITAKER
12 Chatham Rd., Newton Highlands
Whit
Weeks; II; Boston University; Junior Varsity Football, 1.

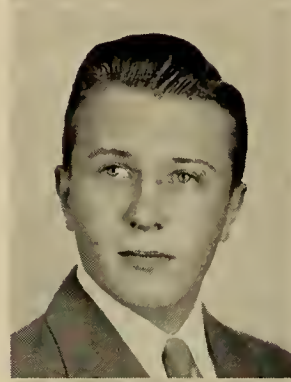

ERNEST N. WILDMAN
975 Chestnut St., Newton Upper Falls
Weeks; III A.

CAROLYN WHITMORE
18 Sterling St., West Newton
Double
Warren; I; Middlebury, Carleton; Hockey, Junior Varsity, 1; Legislature, 1; Honor Roll, 1, 2, 3; Glee Club, 1, 2; Music Club, 2, 3; A Cappella Chorus, 3; Newtonite, 2, 3; Orange Book Staff, 2; Orchesis, 3; Band Majorette, 2, 3; Newtonian, Girls' Sports Editor, 3; Spring Musical, 2; Gym Demonstration, 1; Christmas Vespers, 2, 3; Zimbler Sinfonietta Committee, 3; Band Committee, 2; National Honor Society, 2, 3; Cheerleader, 2; Orange Shield, 3.

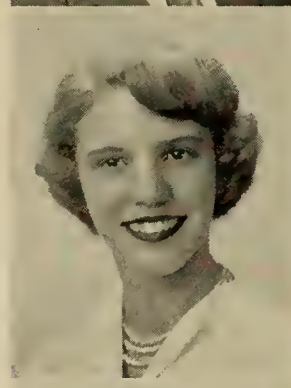

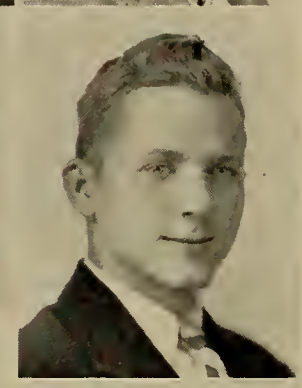

GORDON R. WILK
105 Ripley St., Newton Center
Puggie
Weeks; II; Business; Score Board, 2; Rifle Club, 2, 3, Vice-President, 2, 3.

RAYMA LOUISE WHITTEMORE
43 Otis St., Newtonville
Ray, Raymo
Day; II; Colby Junior College; French Club, 1; Drama Club Properties, 1; Tri-Hi, 1, 3; English Club, 2; Newtonite Business Staff, 2; Drama Club Ticket Committee, 2; Home Room Manager, 3; Drama Workshop, 3; Building II Office, 2, 3.

JOANNA WILLIAMS
73 Parker St., Newton Center
Weeks; I; New England Conservatory of Music, Radcliffe; English Club, 3; Orchestra A, 1, 2, 3; Band, 1, 2; Music Club, 1, 2, 3; Chairman Costume Committee, Spring Musical 2; Copy Staff, Newtonian, 2; Tennis Varsity, 2, 3; Art Club, 1, 2; Glee Club, 1; A Cappella Choir, 3.

ROBERT WAYNE WHYNOT
235 Webster St., West Newton
Bob, Little Beak
Warren; IV; Business, Work.

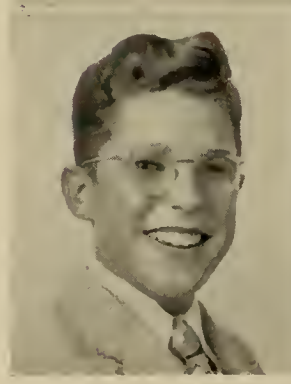

ROSE MARIE WILLAMS
618 Center St., Newton
Terry
Bigelow; IV B; Advertising; Newtonian Representative, 3; Tri-Hi-Y, 2, 3; Softball, 1; Basketball, 1; Legislature Alternate, 3; National Honor Society, 3.

ERNEST WILLIAMSON
63 South Gate Pk., West Newton
Willy, Limey
Warren; II; College.

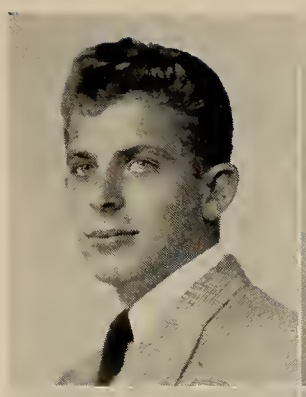

DONALD J. WILSON
37 Williston Rd., Auburndale
Don, Hotshot, Irish, Gov
Warren; II; College; Hockey; Football; Boys' Chorus, 1, 2, 3.

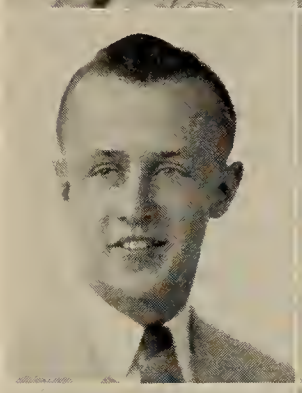

JANET WILSON
37 Williston Rd., Auburndale
Jan, Poko, Lil' 8-ball
Warren; IV C; School, Work; Camera Club, 1; Tri-Hi; Girls' Chorus, 3.

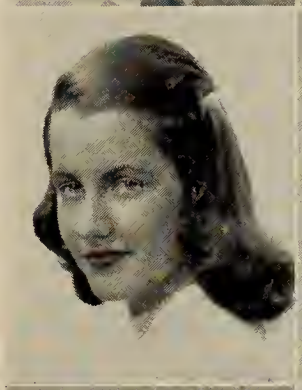

JOHN G. WOLBERT
1841 Commonwealth Ave., Auburndale
Jack
Warren; I; Lafayette, Yale, Medical School; Junior Varsity Football; Meteorology Club, 1, 2, 3; Dance Band, 2, 3; Motion Picture Squad, 2; Spanish Club, 3; Tennis, 3.

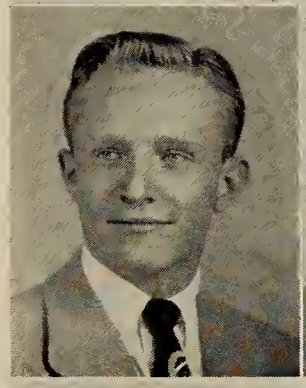

ROBERT LEONARD WOODBERRY
271 Woodward St., Waban
Bob, Woody
Weeks; I; Dartmouth; Legislature, 3; Newtonian Sports Editor, 3; Newtonite Advertising Staff, 3; Orange Shield, 2, 3; Stage Crew, 2, 3, Co-Chairman, 3; Math Club, 3, Vice-President, 3; Chemistry Club, 3, President, 3; Word Trappers, 3; Junior Class Usher, 2; National Honor Society, 3.

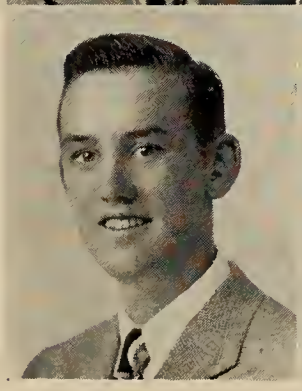

ARTHUR WRIGHT
80 Woodlawn St., Needham
Butch
Needham Junior High School; III A, 4; Printer.

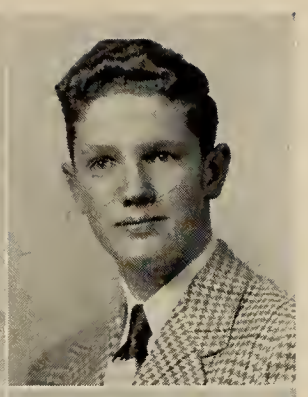

JOSEPH JOHN WRIGHT
76 Crescent St., Auburndale
Warren; III A, Cabinet; College; Football, 1, 2, 3; Track, Indoor and Outdoor, 1, 2, 3; Varsity Club, 1, 2, 3; Executive Committee, 3; Legislature, 2, 3; Trade School Baseball, 1; National Honor Society, 3.

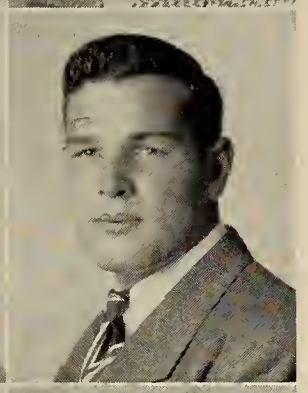

DAVID VERNON YOUNG
139 Rowe St., Auburndale
Dave
Warren; I; Worcester Polytechnic Institute; Math Club, 2, 3; Chemistry Club, 2, 3; Music Club, 2; Band, 1, 2, 3; Librarian, 1, 2, 3; Concert Band, 1, 2, 3; Orchestra B, 2; Honor Roll, 1, 2, 3.

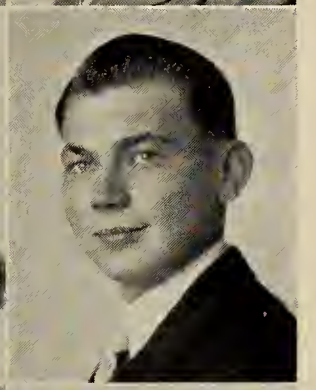

DOMINICA ROBERT ZAMBUTO
9 Rogers St., Newton
Dom
Bigelow; III A, Radio; Television Repairman.

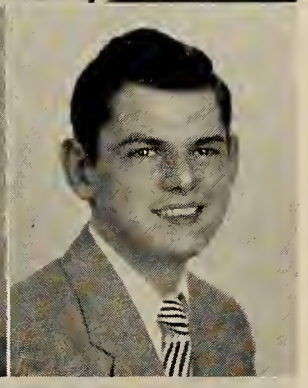

PAULINE A. ZOROLOW
23 Harding St., West Newton
Dover Public High; II; School of Nursing; Girls' Chorus, 3.

RICHARD S. AGNEW
62 Webster St., West Newton
Aggie
Warren; IV; Army Paratroopers; Orange Shield, 2.

JOHN CHARLES BERTRAND
4 Washington Ter., Newtonville
Bertie
Day; IV; Work.

JOE BIANCHI
82 Hawthorne St., Newton
Turk, Spider
Day; III B; Work in Store.

HERBERT W. BOSWORTH, JR.
11 Regina Rd., Auburndale
Shivy
Warren; II; Maritime School.

CHARLES H. CASWELL
8 Auburn St., South Natick
Chas
Coolidge Junior High; III A; Electrician.

NOREEN COLLINS
5 Walnut Hill Rd., Newton Center
St. Patrick's High; II; Teachers' College; Future Teachers of America, 3.

JAMES McLEAN CURRIE, JR.
15 Jewett St., Newton

ALDO D'AMICO
92 Putnam St., Watertown
Rip, Mangie
East Junior High; III A, Auto; Work at Trade.

ROBERT DEAGLE
20 Waban St., Newton
Bigelow; IV A.

DANA PETER DELOREY
48 Chesley Rd., Newton Center
Al Capone
Weeks; II; Truck Driving.

JOSEPH D'ERCOLE
58 Maplewood Ave., Newton Center
Durcole, Termite
IV A; Business Man in Large Concern.

ANNE MARIE DOBENS
60 Brookside Ave., Newtonville
St. Bernard's; IV B; Work, Typist and Stenographer.

JOHN FRANCIS DONAHUE
40 Russell St., West Newton
Tody
Warren; III A 3, Radio; Work, Radio Repair.

JOHN J. DUFFY
44 Henshaw St., West Newton
Duff
Warren; III A 4; Work at the Trade, Printing.

ROBERT DYMSZA
26 Country Club Rd., Newton Center
Bob
Weeks; II; College; Varsity Manager, 1; Anti-Smoking Committee; Camera Club, 1.

ELIZABETH ANN FISK
91 Newtonville Ave., Newton
Betty
Bigelow; IV; Business School, Work.

CHARLES W. HAYS
244 Lexington St., Auburndale
Warren
Warren; IV; Work.

RICHARD M. HEBBARD
34 Carver Rd., Newton Highlands
Dick
Army; II; Junior College, Business School.

FRANCIS J. HIGGINS
239 Washington St , Newton

EARLE R. HOPKINS
2117 Commonwealth Ave., Auburndale
Hoopy
Warren; III A 4; Printing Trade; National Honor Society, 3.

FRED HORRIGAN
1302 Boylston St., Newton Upper Falls
Hap
Weeks; III A, Cabinet; Work at Trade.

FRANKLIN M. HUNTER
19 Kahler Ave., Milton
Frank
Milton Junior High; III A 4, Printing; Pressman on Newspaper; National Honor Society, 3.

JOSEPH INFERRERA
42 Dartmouth St., Watertown
Steve
East Junior High, Watertown; III A 4, Auto Mechanic.

RICHARD F. KAMP
158 Palfrey St., Watertown
Dick
St. Patrick's; III A, Print.

GEORGE KARIBIAN
94 Spruce St., Watertown
Krib
East Junior High; Auto III A 4; Working at the Trade.

RAYMOND M. KNIGHT, JR.
34 Charles St., Auburndale
Ray
Wayland Grammar; III A, Machine; Work, Night School.

DAVID LAWRY
221 Auburn St., Auburndale
Dave
Warren; II; Work.

PAUL LEONE
88 Chapel St., Nonantum
Day; IV; Boston University.

NORMAN KENNETH MacDONALD
53 Sheldon Rd., Newton Center
Mac
Weeks; II; University of New Hampshire; Rifle Club, President, 2, 3; Hunting and Fishing Club, Vice-President, 2, 3; Intermediate Football, 1; Track, 1.

PETER D. MACKAY
213 Waltham St., West Newton
Mac, Thumper
Day; III A, Print; Work, Navy.

LAWRENCE FRANCIS MAHONEY
83 Gardner St., Newton
Larry, Moe
Bigelow; IV; Work, My Own Business.

MERRILL MORTON MALONEY
23 Brook St., Newton
Mort, Moe, Porky
Bigelow; III A, Cabinet; Work at Trade, Become Meatcutter.

JAMES F. McISAAC
147 Jackson Rd., Newton
Mac, Jim
Bigelow; III B; Work.

ROBERT A. MENELLY
865 Boylston St., Newton Highlands
Bob
Warren; III A, Printing; Work on a Boston Newspaper; Football.

CHARLES A. MULLEN
23 Eden Ave., West Newton
Moon
Warren; II; Aeronautical School; Rifle Club, 2; Hockey, 1, 2; Hunting and Fishing Club, 2.

SYLVIA NEWELL
99 Bowdoin St., Newton Highlanhd
Weeks; I; College; Art Club, 1, 2; Tennis; Music Club, 3; Personality Club, 2.

WILLIAM ROSS RAMSAY
750 Lexington St., Waltham
Bill
Waltham High; III A Electrical; Electrical Salesman.

RUSSELL G. ROGERS
99 Main St., Cochituate
Dink
Wayland; III A 4; Work in Alaska.

JOSEPHINE RUGGIERO
28 Middle St., Newton
Jo, Ruggi
Day; IV, 4; Work in Office; Tennis, 1.

FRANCIS R. SAMPSON, JR.
102 Grassmere St., Newton
Fran, Frank, Sam
Waltham; IV; Work.

JOHN WILLIAM SCHULZ, JR.
105 Cleveland St., West Newton
Johnny, Long John, Shorty
Warren; III A; Northeastern; Basketball, 3; Legislature Alternate, 1, 2.

FREDERICK E. SEARS, III
278 Waltham St., West Newton
Fred
Day; I; Technical College; Radio Club, 2, 3.

PHILIP F. SHAVE
17 Hamilton St., Newton Lower Falls
Limey
Warren; III B; Work; Basketball Usher, 2.

WALTER SHERBROOKE, JR.
970 Beacon St., Newton Center
Walt
Weeks; I; M.I.T., Bowdoin; Photography Club.

WILFRED GERARD SOLIMENE
29 Radcliff Rd., Waban
Will
Huntington; II; Boston University.

RICHARD DWIGHT YARLOTT
62 Highland Ave., Newtonville
Dick, Swy, Bones, Shorty
Day; II; Northeastern; Motion Picture Squad, 2.

ROBERT B. TURNER
36 Indiana Ter., Newton Upper Falls
Bob
Weeks; III A; Electrician.

ANTHONY G. VECKERY
15 Bridges Ave., Newtonville
Slim
Day; III A 4; Electrician, U. S. Air Force.

MONTE YAFFE
14 Wessex Rd., Newton Center
Yaff
Weeks; II; College; Literary Magazine.

Autographs

Patronize Our Advertisers

BARRON'S
WEST NEWTON

"Where you meet your friends"

BARRON'S
999 WATERTOWN STREET
WEST NEWTON

HUGO PONTIAC, INC.

714 BEACON STREET, NEWTON CENTRE 59, MASS.

DEcatur 2-4300

Sales and Service *New and Used Cars*

aspinwall 7–1771

samuel cooper, inc.

studio of photography

"coopergraphs live forever"

1617 beacon street
brookline 46, mass.

D. S. WOODBERRY CO.

WAREHOUSE, FREIGHT, and POOL CAR DISTRIBUTORS

BOSTON, MASS.

•

Over 100 Years of Outstanding Service

A friendly bank . . .

offering plans for sound, economical home-financing and successful saving.

NEWTON CO-OPERATIVE BANK

Incorporated 1888

305 WALNUT STREET NEWTONVILLE, MASS.

G. FULLER and SON LUMBER CO.

HEADQUARTERS FOR

Fine Lumber, Flooring and Millwork

Unpainted Furniture, Hardware, Pittsburgh Paint

550 WESTERN AVENUE
On the Charles River

CORNER OF MARKET STREET
BRIGHTON, MASS.

"The Aristocrat of Milk"

DEERFOOT FARMS

225 NEEDHAM ST., NEWTON UPPER FALLS

Newton's only Dairy

RAYMOND C. WIER

EDWARD H. CARSON

GULF SERVICE

RAY and EDDIES

Tires • Batteries • Accessories • Road Service

AAA

Telephone
LAsell 7-9584

732 BEACON STREET
NEWTON CENTRE 59, MASS.

Class Photographers of
The NEWTONIAN, 1950 . . .

Alfred Brown Studio

"Photographs of Merit"

1306 BEACON STREET
BROOKLINE, MASSACHUSETTS

BEECHER HOBBS

THE MAGNAVOX STORE
FOR NEWTON AND BROOKLINE

MAGNAVOX

Radio — Phonographs — Television

COLUMBIA

And Other Long-Playing Records
and All Standard Records

SMALL RADIOS & PHONOGRAPHS

1416 BEACON ST., BROOKLINE
Near Coolidge Corner AS 7-4114

Open Wednesday and Friday Evenings

C. S. COLLINS INC.

Incorporated in 1932

Dodge

Plymouth

PARTS · SALES · SERVICE

718 BEACON STREET
NEWTON CENTRE

LAsell 7-2880

Compliments of a Friend

of the

NEWTONIAN

Keepsake
REGISTERED
diamonds

Hamilton
Bulova
Longines

G. R. Ware, Jeweler

256 WASHINGTON STREET
NEWTON CORNER

Telephone Blgelow 4-5026

Greeting Cards, Gifts, Silver

Budget Accounts

Charge Accounts

SYSTEMATIC SAVINGS

The easiest way to form the Savings habit is the Co-operative Bank way.
We would be glad to have you ask us for details about our systematic savings plan.

WEST NEWTON CO-OPERATIVE BANK

1308 Washington Street

Blgelow 4-0067

West Newton

Compliments of

B. S. EDWARD COMPANY

5c to $1.00 Store

SPECIALIZING IN SCHOOL SUPPLIES

LAsell 7-5990

1353-5 WASHINGTON STREET
WEST NEWTON 65, MASS.

K&M MANUFACTURING CO.

FRANK KLEGMAN

TOP COATS $15.00

GABARDINE SLACKS $3.00

PREP SUITS

OVERCOATS $16.00

"OUR VALUES ARE THE TALK OF AMERICA"

107 SPRING STREET - - - WATERTOWN

Open Evenings Until 9 P.M.

WA 4-0380

Compliments of

JOHN T. BURNS CO.

Insurance

•

815 WASHINGTON STREET

NEWTONVILLE, MASS.

THOMAS M. DILLON, Manager

Compliments of

Beacon Products Corp.

and

New England Advertising Inc.

Plastic Manufacturer

★

NEWTON HIGHLANDS, MASS.

Don't Go Backsliding On Your "Week-End"

LEARN your skiing the "New Look" way in five enjoyable "Sittings," at the world's largest indoor ski school.

Call, write or phone

BOB JOHNSON'S INDOOR SKI SCHOOL

251 WASHINGTON STREET, NEWTON, MASS.

LAsell 7-8618

OLDSMOBILE GMC TRUCKS CADILLAC

SALES HEALER MOTORS SERVICE

WATERTOWN MASS. Inc.

Best Trades and Prompt Deliveries

Auto Repairs, Body Work and Painting

◆

HEALER MOTORS Inc.

43 NORTH BEACON STREET WATERTOWN, MASS.

Telephone WAtertown 4–8100

Most modern sales and service facilities at your disposal

Best Wishes to Class of 1950!

OLD SOUTH

Photo Engraving Corp.

99 BEDFORD STREET

BOSTON, MASSACHUSETTS

ART'S SURPLUS

332 CENTRE STREET
NEWTON CORNER, MASS.

BIgelow 4–0400

Complete line of sporting goods
and specializing
in all types of
work clothes, fishing equipment
and sporting goods.

Driben

FOOTWEAR
OF PERSONALITY

SHOES
for the
ENTIRE FAMILY

LAsell 7-0003

767 BEACON STREET, NEWTON CENTRE

SUNOCO PRODUCTS

HUMPHREY'S SERVICE

1126 BEACON STREET — NEWTON HIGHLANDS 61

CALL US FOR

Road Service — *Pick Up & Delivery Service*

FRED HEALD, Manager — LAsell 7-9503

NEWTON SASH & DOOR CO., INC.

15 MAIN STREET, WALTHAM

WAltham 5-4421-0

Congratulations . . . Class of 1950

★

GARDEN CITY PRINT, INC.

A. P. HARTSHORN

13 BOYD STREET, NEWTON, MASS.

NEWTONVILLE OUTLET, INC.

Quality Clothing • Excellent Value

763 WASHINGTON STREET

NEWTONVILLE, MASS.

DEcatur 2-0984

For HEALTH, FIGURE and RECREATION BOWL *at the*

GARDEN CITY BOWLADROME

14 STREAMLINED ALLEYS

320 WASHINGTON STREET
NEWTON CORNER, MASS.

For reservations call Bigelow 4-4491

A. O. SINOYAN, Operator

Regular shift - fluid drive - hydra-matic

Be a Competent and Safe Driver!

CLEVELAND CIRCLE AUTO SCHOOL

GEORGE BORNSTEIN, Director

One of N. E.'s Oldest Established and Reputable Schools

Courteous, Patient Instruction is Guaranteed

2003 BEACON STREET - BROOKLINE

"Ask About Our Special Guarantee" **LO 6-8800**

NANTASKET and ONSET for Summer

IN THE HEART OF THE NEWTONS
ON BEACON STREET
BETWEEN NEWTON CENTRE AND WABAN
NEAR ROUTE 128

The

SIMPSON HOUSE

offers you

FOOD THAT IS FAMOUS
SERVICE THAT IS SUPERB

In an atmosphere of candlelight and soft music which makes dining a pleasant Relaxation

AIR CONDITIONED FOR YOUR COMFORT

LUNCHEONS - DINNERS - COCKTAILS

BI 4-3356 — RESERVATIONS

NEWTON'S Inc.

SMART CLOTHES
for
Class or Campus Wear

You are cordially invited to come in and browse around

Looking entails no obligation

853 Beacon St.
NEWTON CENTRE
LA 7-7400

HOME SPECIALTIES CO., INC.

335 WORCESTER TURNPIKE
NEWTON CENTRE 59, MASSACHUSETTS

Screens · Awnings · Wedding Canopies · Venetian Blinds · Shades · Storm Windows
Electrical Appliances · Television · Weatherstrips

JOHN M. WALKER
President and Treasurer

Telephone, Bigelow 4-3900

Woodland Dairy

Incorporated

WAtertown 4-3818

Compliments of

George Bradbury Sr.

Successor To

FYFE'S MARKET

Meats · Poultry · Fish

Vegetables · Fruit

LAsell 7-3024 LAsell 7-3025

FREE DELIVERY AT ANY TIME

This lad his mowing used to shirk,
But now his Toro does the work.

TORO
POWER-MOWERS

Newton's Headquarters for

SEEDS FERTILIZERS TOOLS
BULBS SPRINKLERS MOWERS

"Everything for Lawn and Garden"

THE Clapper CO.

Newton's Seed & Garden Store
1121 Washington Street
West Newton 65, Mass. BI. 4-7900

Hubbard Drug Co.

HUBBARD'S QUALITY SINCE 1881

FOR OVER FIFTY YEARS
NEWTON'S PRESCRIPTION PHARMACY

422 CENTRE ST. - NEWTON

TEL. BIGELOW 3700

THE HOME WEEKLY OF THE NEWTONS

The Newton Villager

Subscription by Mail $3.00 year

On Newstands 7c copy

everything in the book

FOR UNDERGRAD WARDROBES

Suits, sportcoats, slacks or outer coats . . . especially for the Prep and High School student body . . . tops for comfort, fine fit and lasting good looks!

KENNEDY'S
UNDERGRAD SHOPS
BOSTON . PROVIDENCE . WORCESTER
SPRINGFIELD . HARTFORD . BROCKTON

Compliments of

THE ELLIOT W. KEYES PHARMACY

supplies for every need

TAYLOR BLOCK

AUBURNDALE, MASS.

COMPLIMENTS OF

M. & M.
TRANSPORTATION CO.

250 MYSTIC AVENUE, SOMERVILLE, MASS.

Bonded Carrier *Refrigerated Service*

J. H. Chandler & Son
INCORPORATED

HARDWARE

●

Telephone Blgelow 4-4000

796 BEACON STREET

NEWTON CENTRE, MASS.

K. G. MAGNUSON
Florist

FLOWERS for ALL OCCASIONS

LANDSCAPE SERVICE

◆

2020 Commonwealth Avenue

Auburndale, Massachusetts

LA 7–9506

CONGRATULATIONS

to the Members

of the

Graduating Class

from

H. P. Hood & Sons

•

HOOD'S MILK

Is Sold Exclusively at Your Cafeteria

Greenfield's

Sports Apparel

and

Fine Quality Sweaters

40 GLEN AVENUE

NEWTON CENTRE

HUDSON

DRUG STORE

•

265 WASHINGTON STREET

AT NEWTON CORNER

Mr. Samuel Gersin **BIgelow 4-8300**

TOM'S

Jenney Super Service Station

WILLOW AT CENTER STREET

LAsell 7-9412

•

COMPLETE LUBRICATION

TIRE and BATTERY SERVICE

LASELL JUNIOR COLLEGE

(Founded 1851)

AUBURNDALE 66, MASSACHUSETTS

Located Ten Miles from Boston in the City of Newton.
34-Acre Campus in Suburban Residential Area.
Fully Accredited.
Associate in Arts and Associate in Science Degrees Granted.
Individual Student Counseling Service.
Resident Enrollment Limited to 400.
Non-Resident Enrollment Limited to 150.

Liberal Arts Transfer and Terminal Courses:

Liberal Arts
Dramatics
Music
Art
Interior Design.

Secretarial
Medical Secretarial
Retailing
(Drawing and Design
Fashion and Art Appreciation.)

Pre-Professional Curricula
Laboratory Training
General Curriculum
Advertising Design

Lecture and Concert Series.

Extra-Curricular Activities:

Outing Club — Dramatics — Choir — Glee Club — Language Clubs.
Publications — Modern Dance Club — College Government Association.

Recreation Program:

Soccer — Hockey — Swimming — Archery — Tennis — Riding — Golf.
Crew — Softball — Basketball — Badminton — Volley-Ball — Modern Dance — Winter Sports.

For Catalog and Application Blank Write to

DIRECTOR OF ADMISSIONS

LASELL JUNIOR COLLEGE, AUBURNDALE 66, MASS.

WALTER J. McINNIS H. POTTER TRAINER

ELDREDGE - McINNIS Inc.

NAVAL ARCHITECTS and YACHT BROKERS

131 STATE STREET, BOSTON, MASS.

POWER BURNER SALES AND SERVICE

DU BOIS OIL COMPANY

COMPLETE HEATING SERVICE

TEL., DEcatur 2-1334 904 WATERTOWN STREET, WEST NEWTON, MASS.

ECHO BRIDGE PHARMACY

The Rexall Store

1064 CHESTNUT STREET
NEWTON UPPER FALLS, MASS.

GEORGE C. COLARULLO — Reg. Pharm. Phone: LAsell 7-9468—9469

ELEANOR DI CICCO Phone: Bigelow 4-5322

Village Beauty Salon

SPECIALIZING IN

WELLA PERMANENTS

289 ELLIOT STREET NEWTON UPPER FALLS, MASS.

WEST NEWTON MOTOR MART, Inc.

DeSoto - Plymouth

LAsell 7-9260-9261 1203 WASHINGTON STREET, WEST NEWTON 65, MASS.

"Where there is always a home products show"

TELEVISION, APPLIANCES, HARDWARE, Etc.

Special allowances in effect for Newton High Alumni
Class '50 for three months following graduation

COLEMAN SUPPLY COMPANY

Established in 1894

400 CENTRE STREET NEWTON CORNER BRANCH

MOODY STATIONERY CO.

Typewriters • School Supplies

WAltham 5-3806 377 MOODY STREET, WALTHAM

AUBURNDALE CONSTRUCTION COMPANY

482 GROVE STREET

NEWTON LOWER FALLS, MASS.

Excavating • Bulldozer Work • Road Construction

Phone: DEcatur 2-0843

Riggs Flower Shop

Member Florist Telegraph Delivery

CORSAGES and DECORATIONS WEDDING BOUQUETS

2098 COMMONWEALTH AVENUE

Bigelow 4-1271 AUBURNDALE

CHESTNUT HILL GARAGE

COMMONWEALTH AVENUE, NEWTON

Opposite Boston College

Telephone Bigelow 4-5411 Open Until 1 A.M.

Newton Corner Florist

FLOWERS FOR ALL OCCASIONS

DELIVERY SERVICE

"When you say it with flowers, say it with OURS"

TELEPHONE LA 7-6961 374 CENTRE STREET

Compliments of **WALTER MOORE**

CLASS OF 1907

•

MOORE AND MOORE, INC.

361 CENTRE STREET, NEWTON

HAHN DRUG STORE, INC.

CARL H. ALVORD, Reg. Pharmacist

•

105 UNION STREET
NEWTON CENTRE, MASS.

Phone Bigelow 4-0760

Four Reliable Pharmacists at Your Service

BARNETT FABRIC STORES INC.

Fabrics of Distinction

WOOLENS — RAYONS — COTTONS — CORDUROYS

Complete Sewing Notions at Our Button Bar

McCALLS and VOGUE PATTERNS

260 WASHINGTON STREET
NEWTON CORNER, MASS.

LAsell 7-4587

WASHING GULF TIRES AND BATTERIES WAXING

MURRAY'S GULF SERVICE

GULFLEX REGISTERED LUBRICATION

WASHINGTON AND PUTNAM STREETS

Telephone LAsell 7-9793 WEST NEWTON, MASS.

HIGHLAND PHARMACY

999 BOYLSTON STREET
NEWTON HIGHLANDS

•

LAsell 7-2400

Congratulations
Graduates,
and
best wishes
for your future

•

The REGENT SHOPS

322 Walnut Street, Newtonville

"Foremost in Junior Fashions"

BEST WISHES to the CLASS of 1950

Ye Olde Towne Bake Shoppe

TOTEM POLE BALLROOM
Norumbega Park
AUBURNDALE (NEWTON) MASS.
For the utmost in Refinement. ~ Couples only.
Soft drinks exclusively served.
America's Most Beautiful Ballroom!

The merchants and business men whose support has made the *1950 Newtonian Yearbook* possible deserve our patronage. Use the *Newtonian* as a guide to their names and their products.

STEPHEN MANDELL, Editor.

INDEX TO ADVERTISEMENTS

	Page
Art's Surplus	166
Auburndale Construction Company	175
Barnett Fabric Stores Inc.	176
Barron's	159
Beacon Products Corp.	164
Beecher Hobbs	162
Bradbury Sr., George	169
Brown Studio, Alfred	162
Burns, John T. Co.	164
Chandler, J. H. & Son	171
Chestnut Hill Garage	175
Clapper Co.	169
Cleveland Circle Auto School	168
Coleman Supply Company	174
Collins, Inc., C. S.	162
Cooper, Inc. Samuel,	160
Deerfoot Farms	161
Driben	166
Du Bois Oil Company	173
Echo Bridge Pharmacy	174
Edward, B. S. Company	163
Eldredge-McInnis Inc.	173
Fuller and Son Lumber Co.	161
Garden City Bowladrome	167
Garden City Print, Inc.	167
Greenfield's	172
Hahn Drug Store, Inc.	176
Healer Motors Inc.	165
Highland Pharmacy	177
Home Specialties Co., Inc.	168
Hood, H. P. & Sons	172
Hubbard Drug Co.	169
Hudson Drug Store	172
Hugo Pontiac, Inc.	160
Humphrey's Service	166
Johnson's, Indoor Ski School	164
Kennedy's	170
K & M Manufacturing Co.	164
Keyes Pharmacy, Elliot W.	170
Lasell Junior College	173
Magnuson, K. G.	171
M & M Transportation Co.	171
Moody Stationery Co.	175
Moore and Moore, Inc.	176
Murray's Gulf Service	177
Newton Co-operative Bank	160
Newton Corner Florist	176
Newton Sash & Door Co., Inc.	166
Newton Villager	170
Newton's Inc.	168
Newtonville Outlet, Inc.	167
Old South Photo Engraving Corp.	165
Ray and Eddies Gulf Service	161
Regent Shops, The	177
Riggs Flower Shop	175
Simpson House, The	168
Tom's Jenney Super Service Station	172
Totem Pole Ballroom	178
Village Beauty Salon	174
Ware, G. R., Jeweler	163
West Newton Co-operative Bank	163
West Newton Motor Mart, Inc.	174
Woodberry, D. S. Co.	160
Woodland Dairy	169
Ye Old Towne Bake Shoppe	177

The End